FULL LEASED WIRE ASSOCIATED PRESS TELEGRAPH SERVICE

THE WEATHER
Cloudy with probably snow tonight and Saturday. Colder.

THE NEWARK ADVOCATE

16 PAGES TODAY

VOLUME 102—NUMBER 55 NEWARK, OHIO, FRIDAY EVENING, JANUARY 14, 1921 TEN CENTS A WEEK

IRVINE INDICTED FOR MURDER IN FIRST DEGREE

Grand Jury Brings Capital Charge Against Slayer of Father.

More Than a Score of Others Are Named in Bills Returned.

The January grand jury which completed its work and made its report to Judge Thomas B. Fulton this morning indicted Angus Irvine on a charge of murder in the first degree. Irvine was one of 29 persons indicted in the 25 indictments returned by the grand jury.

The grand jury reported that it examined 110 witnesses covering 42 cases, 17 of which were ignored. The following indictments were made public, the others being withheld from publication as those indicted have not been arrested.

John Webb and Edward Elgin, Grand Larceny.

John Andrew Bernicken, Grand Larceny.

Harry Coughill, Converting mortgaged property to his own use.

Edward Haley, Assault with intent to kill.

Edward Haley, Assault with intent to kill.

John Ingram and Elizabeth Ingram, Giving check with intent to defraud.

John Mercer, Earl Elerick, Ellis Rose, Francis Warman, Robert Morrison, Charles Morrison, Jr., and Bob Vorhees, Maliciously injuring property.

John Mercer, Earl Elerick, Ellis Rose Francis Warman, Robert Morrison, Charles Morrison, Jr., and Bob Vorhees, Maliciously injuring property.

John Mercer, Earl Elerick, Ellis Rose, Francis Warman, Robert Morrison, Charles Morrison, Jr., and Bob Voorhees, Maliciously injuring property.

Clark McPeak, Failure to provide for minor child.

William Conley, Failure to provide for minor child.

Marie Myers, Forgery.

Marie Myers, False pretences.

Marie Myers, False pretences.

Melvin Woolard, Failure to provide for minor child.

E. W. Harkness, Unlawfully operating a motor vehicle on public road.

Joseph Copeland, Assault with intent to commit rape.

Alonzo Gabriel and James McFarland, Larceny.

Gerald Popejoy, Assault with intent to rape.

Ernest Rock, Grand Larceny.

Angus Irvine, Murder in the first degree.

The jury expressed its appreciation of the clear and helpful instructions of Prosecuting Attorney Ralph Norpell, for his complete professional assistance.

Following an inspection of the county jail the jury reported that the jail presents a neat and clean appearance, that Sheriff E. A. Bryan is taking the best possible care of it and that the prisoners are receiving careful attention and consideration at his hands. The jury recommended that the county commissioners provide toilets for each floor of the jail and that the jail be equipped with electric lights, especially in view of the fact that gas pressure and supply are constantly decreasing.

WILLIS TAKES SEAT TODAY

Is Sworn In and Assigned to Desk Near Where Harding Sat — Approves Harding's Economy Move

Washington, Jan. 14.—Former Governor Frank B. Willis, of Ohio, took his seat in the senate today as the successor of President-elect Harding, who resigned for the remainder of his term expiring March 4.

Another new republican senator, former Governor Gooding of Idaho will take his oath to fill the unexpired term of Senator Nugent, Democrat, Idaho, who resigned after his apointment to the federal trade commission. Both Senators Willis and Gooding have been elected for six year terms after March 4. Their immediate service will increase the present Republican majority in the senate from two to four, with the Republicans having 50 and the Democrats 46.

Senator Willis was greeted warmly in the senate today by both Republicans and Democrats. He was escorted to the vice president's desk by Senator Pomerene, Democrat, Ohio, and assigned a seat in the rear row, behind that formerly occupied by Senator Harding.

The new senator, who served in the house before his election as governor, gave out a statement in which he commended Senator Harding's decision for a simple inaugural.

"The financial burdens of our nation are staggering," he said. "Economy in public expenditure is as essential as they are in private life. The example set by our distinguished president-elect in making possible an unostentatious ceremony is in keeping with the American spirit and in harmony with the dictates of an economy which all preach but too few practice. I believe it is an omen of the manner under which the nation will be conducted during the next four years."

DRY SLEUTH HELD FOR ACCEPTING HUSH MONEY

Akron, Jan. 14.—William Chinn, 34, federal "dry" agent and Ralph Kenyon 24, employed as a county detective, are in the county jail facing charges of accepting bribes. They were arrested last night, Prosecutor A. W. Doyle, stated this morning, following an investigation of reports which culminated he said, in catching them just after receiving money on an East Market street saloon.

Other reports of bribery in connection with the liquor law enforcement are being investigated.

ILLINOIS SENATE WILL HAVE FIRST WOMAN SECRETARY

Miss Theresa German.

All precedents were declared broken by the Illinois state senate when it elected a woman secretary. She is Miss Theresa German, who for eight years was private secretary to Lieut. Gov. Oglesby.

MAYOR ASSERTS CHURCH BEARING BRUNT OF ATTACK

Cork's Lord Mayor Declares Catholic Institutions and Priests Are Objects of Outrages By British.

Washington, Jan. 14.—Catholic churches, convents, parochial schools and priests themselves are objects of constant outrages by British crown forces in Ireland, Denal O'Callaghan, Lord of Mayor of Cork, declared in continuing his statement before the commission of the committee of one hundred investigating conditions in Ireland.

Father Griffin of Galway, he declared, had been killed "undoubtedly because he was known to have received an invitation from the American commission investigating Irish conditions to come here to give testimony."

Father MacSwiney of Cork, he said, was taken from a tram car on December 18 and ordered to write "to hell with the pope." Refusing, the lord mayor added, the priest was practically stripped of his clothing and then beaten.

The lord mayor said there was constant mistreatment of women, despite the usual belief that they were "immune from indignaties committed by British forces." He gave names and dates of some dozen alleged instances of the killings of women, and also told of women being driven from their homes in night clothing without shoes. In one case, he said, a woman was held kneeling in a ditch of water, in an effort to extract information from her.

Previous to the big fire in Cork, numerous efforts were made to burn the city hall and other buildings, the lord mayor said, especially those thought to have been used by Sinn Fein clubs.

Warnings worded very much like the notices sent by the Germans preceding the destruction of Louvain, he said were received by citizens before the burnings. Copies of the notices presented to the committee read:

"It is extremely dangerous to be living on your premises at present."

FATHER IS UNITED WITH CHILDREN AFTER 21 YRS.

Marion, Jan. 14.—James Waldron of this city was united with his five children who had mourned him as dead for 21 years.

They were united through a newspaper advertisement inserted by Waldron. Mrs. Waldron died in Minneapolis 21 years ago and the father placed the children in the keeping of his mother in law and came to Ohio. When he returned for them they were gone. He has been searching for them ever since.

The children, four girls and a boy, all are married, except the son, and live in Spokane, Washington.

WOMAN POSTAL CLERK GIVEN THREE YEAR TERM

Cleveland, Jan. 14.—Miss K. Gertrude Greenoe, former clerk in the Akron post office sub station at Kenmore today was sentenced to three years in Jefferson penitentiary by Federal Judge Westenhaver. She was found guilty by a jury yesterday of theft from the mails. Miss Greenoe was defended by Miss Mary B. Grossman, first woman to try a case before a jury in federal court here.

AGREE ON BOXING BILL.

Chicago, Jan. 14.—A single boxing bill agreed upon by all the interests seeking legislative approval of the sport in Illinois, was being draftd today by leaders of the organizations sponsoring the plan. Violators of the proposed law will be punished by six months' suspension for the first penalty and banishment for all time for a second offense.

REGULAR TROOPS WITHDRAWN FROM COAL STRIKE ZONE

Absence of Disorders Causes Governor Cornwall to Remove Soldiers.

State Police Are Sent to Take Place of Federal Soldiers.

Charleston, W. Va., Jan. 13.—Federal troops on duty in the Mingo county coal strike zone will begin to move out tomorrow on their return to Camp Sherman, Ohio. The movement will be gradual and some time will be required before all the soldiers now on duty in the field have been withdrawn. This announcement was made at the office of Governor Cornwell this morning.

Four companies of infantry were called here at the request of Governor Cornwell, November 28. Headquarters were established in Williamson with one company. The remainder of the provisional battalion was scattered at stragetic points along Tug rivr.

Governor Cornwell made no statement concerning existing conditions in Mingo county, but it was assumed that the absence of disorders recently and a desire to give the new county civil administration an opportunity to show its strength combined to prompt the withdrawal order. Troopers of the state police already have been sent to Mingo county to replace the soldiery.

COLUMBUS MAN IS NEW BUDGET CHIEF

Columbus, Jan. 14.—State Auditor Joseph T. Tracy today announced the appointment of Andrew Foster of Columbus, as budget commissioner in his office to take over the duties performed by state budget commissioner, formerly under the governor's office. Foster has been a special examiner in the auditor's department, looking after accounts of the city of Columbus. He will receive $4,000 a year.

R. W. Swisher, Columbus, was called to the governor's office at noon today and is expected to be named as the Democratic member of the state civil service commission, succeeding George Ewing, Lancaster, resigned.

Governor Davis has taken up with Attorney General Price the question of procedure by the legislature in abolishing the office of state oil inspector. This position is now held by Charles L. Resch, Democrat of Columbus.

PANAMA KICKS WHEN OFFICERS TAKE LAND

Panama, Jan. 13.—Action by the United States officers in taking possession of the small tract of ground east of Colon on Bahoia de Las Minas, has resulted in the dispatch to Washington of a formal and energetic protest by the Panama government. On the tract of ground involved is a bill, which is said to be adapted for works defending the eastern entrance of the Panama canal.

The note protests against "the act of force" by which the United States took possession of the land and was sent on January 11 to the Panama charge d'affaires in Washington who was instructed to present it at the state department.

It is alleged the proceedings were carried out in an undiplomatic manner and fears are expressed that a precedent which may be dangerous may have been established.

BARKING DOG RESULTS IN BURGLAR'S DEATH

Youngstown, Jan. 14.—An unidentified man was instantly killed early this morning by Michael Hessman, who reported to police that when he was awakened by the barking of a dog early this morning, he went downstairs and found some one was trying to force the dior of his house. The key, which was in the lock, fell to the floor as the man was about to enter. Hessman blew the side of his head off with a shotgun Five other men fled. Hessman said. The dead man was roughly dressed and carried soap and other accessories in his pockets, leading police to think he was a tramp.

Later police announced that a bottle of nitroglycerine and several passkeys had been found in the clothing of the dead man.

FIRE BUGS BLAMED FOR COSTLY BLAZE

Clearfield, Pa., Jan. 14—Fire believed to have been of incendiary origin, today destroyed 15 buildings in the business sction of Madera, a thriving town in the bituminous coal district, with a loss estimated at $250,000. Dynamite crews from nearby mines blew up a number of buildings in the path of the flames.

Railroad men reported that just before the fire was discovered they saw two men running from one of the buildings, which soon afterwards burst into flames.

STATE TAKES OPTIONS ON CRAWFORD CO. LAND

Columbus, Jan. 14.—The state board of administration announced today that options taken on several hundred acres of land in Crawford county for a proposed new institution for the feeble minded have been extended to give the attorney general's department an opportunity to investigate titles. The earlier options were to have expired on January 10, the day Governor Davis took office.

SCENES IN IRELAND AS BRITISH TIGHTEN REINS

Men destroying arms at blacksmith shop between Rosscommon and Tuam; Father O'Flanagan and Sinn Feiner behind bars of famous Rosscommon jail.

British military forces in Ireland are making strenuous effort to disarm all Irish citizens as one means of preventing further disorders in Ireland's efforts for freedom. Persons found with weapons are liable to be shot. The innocent looking blacksmith shop above, located between Rosscommon and Tuam, Ireland, was found to be a store house for Sinn Fein arms and a gun repair shop. The upper photo shows residents breaking up guns after the raid rather than deliver them to the authorities. Rev. O'Flanagan, vice president of the "Irish republic," is a forceful figure in the movement for Irish freedom. Residents in and near Rosscommon are lodged in the famous old jail there when they are taken into custody. The jail dates back to the middle ages.

INDIA ALSO IN GRIP OF FAMINE

Government Is Anxious About Situation Which Already Is Marked By Great Unrest of Population.

London, Jan. 14.—Official announcement that famine exists in several districts of India, made yesterday at the India office, has occassioned concern in England. The present scarcity of food in Great Britain's mighty dependency in the east comes at an inopportune time for the government which is already grappling the serious unrest among the natives, and it is realized here that no other single thing could cause greater disquiet in India than a shortage of grain.

Mere mention of famine in India is freighted with terror for the natives of that country, who look back to times when scores of thousands of their fellows perished from starvation, which has often been attended by plague. Little meat is eaten by the 315,000,000 people in this vast eastern empire who subsist mainly on grain. Since great tracts of the country are arid, the farmers are dependent partly on favorable monsoons, and the failure of these winds is a calamity, since tracts under irrigation are not sufficient to supply the country with the necessary food.

Yesterday's India office statement said that crops in Punjab, in the extreme northwestern part of the Indian peninsula are poor. The greatest irrigation in all India are situated in this province, the poulation of which is more than 25,000,000. Several other districts mentioned are heavily populated. Even local famines would cause intense suffering and if the whole country should be affected, the results might be terrible, especially in thickly populated cities.

OHIO MINERS MAY MEET IN BELLAIRE

Columbus, Jan. 14.—After holding their annual convention in Columbus for 32 years, the Ohio miner's convention today was expected to vote to take next years convention to Bellaire. Vice president William Roy of Bellaire, led the movement to change the place.

Resolutions adopted by the miners opposed the passage of the proposed state constabulary bill now before the legislature and favored an old age pension bill. The convention rejected the proposition to endorse the separation of the state mining department from the industrial commission. It recommended change in the mining law so as to require 10 years experience in the mines instead of five as necessary before a man could be appointed a state mine inspector. Creation of a commission to revise the state mining laws was favored.

The convention also went on record as favoring the formation of more co-operative stores in the mining centers and instructed district officers organize the workers in the stripping mines of the state and conduct a campaign of education among miners against the open shop.

MRS. HARDING JOIN G. A. R.

Marion, Jan. 14.—Mrs. Warren G. Harding, wife of the president-elect, today was enrolled as a member of the Captain William Hendrix Chapter, Daughters of the American Revolution. Mrs. Benjamin Harrison of Indianapolis, is the only living former president's wife who is a member of the organization.

PHONE RATE IS ARGUED.

Columbus, Jan. 14.—The appeal of the city of Cleveland against the telephone rate division of the public utilities comission was argued before the supreme court today by attorneys representing the city of Cleveland and the Cleveland telephone company and the attorney general's department on behalf of the utilities commission.

MURDERER APPEALS CASE.

Columbus, Jan. 14.—Charles Rehfeld, convicted of murder in the first degree in Sandusky and sentenced to be electrocuted Jan. 28, appealed to the supreme court today for a review of his case. One of the grounds for error was that the lower courts had refused to consider an insanity plea made for Rehfeld.

WEALTHY MEN ARE GUARDED

Mysterious Orders Are Given Plain Clothes Men to Guard Men and Public Buildings In New York.

New York, Jan. 14.—Public buildings, churches, public utility plants and homes of wealthy citizens throughout th city were under heavy guard today by order of the police as a precautionary measure against possible radical demonstrations. Police officials were extremely reticent concerning the order given verbally last night to the entire force, but they intimated it was prompted by fderal authority.

Supporting the belief that the order was the result of federal stimulus was the fact that Chief William J. Flynn of the department of justice intelligence service, made the rounds last night giving instructions to the police and detectives stationed at various posts.

"He's out on duty with his men," was the gist of the sole comment of subordinates in his office.

Plain clothes detectives and uniformed patrolmen, working in relays, took up their all night sentinel duties last night and those on duty had not left their posts early today.

Special attention was given to protection of the homes of John D. Rockefeller, J. P. Morgan, Charles M. Schwab, Archbishop Patrick J. Hayes, Mayor John F. Hylan and citizens along Fifth avenue and other fashionable residential districts.

Other cordons of guards were kept on duty at St. Patrick's cathedral, the Stock Exchange, the Criminal courts building, the Metropolitan Museum of Art, City Hall, the Federal building, all railroad stations, the postoffice building and substations, and electric light plants.

YOUNGSTOWN STEEL PLANTS RESUME WORK

Youngstown, Jan. 14.—Independent steel plants here began operations today for the last half of the week on a schedule futher reduced and estimated at 35 per cent of capacity. Order for pipe are holding up well, company heads report, and pipe mills are working but sheet mills are generally idle. Meantime plants of the United States Steel Corporation here are working at about full capacity.

HOUSE ADJOURNS.

Columbus, Jan. 14.—Less than a dozen representatives were in their seats when the house was called to order today. After the reading of the journal, the house was declared adjourned until 5 o'clock Monday afternoon.

STATE REJECTS NEW COAL RATE

Millions of Dollars Saved By Action of Public Utilities It Is Announced.

Columbus, Jan. 14.—The Ohio public utilities commission today permanently rejected railroad coal rates schedules filed by all coal carrying roads in Ohio and which had been temporarily suspended for investigation. By this action it was estimated Ohio shippers and consumers of coal would be saved a million dollars a year in freight rates which the carriers sought to add to the present increased rates.

The railroads claimed that under a recent order of the interstate comerce commission which granted a 40 per cent increase in rates, they were authorized to restore the 40 cent and 60 cent per ton differential rates between rates on bituminous coal shipped from Ohio points, and the rates on coal shipped from points in West Virginia, Kentucky, Pennsylvania and Tennessee and that to accomplish that purpose, they were authorized to add approximately 16 per cent per ton to the Ohio rate which shippers claimed was already burdensome and deduct 8 cents per ton from the more ristant points known as the "outer crescent."

The Ohio commission in its decision today points out that these differentials were established in 1917 "for the sole purpose of protecting Ohio shippers and consumers against unjust competition; that they were intended to be a shield while the railroads are not attempting to beat them into a sword to further burden the very people whom they were designed to protect.

The state commission denies that the order of the interstate commerce commission could bear any such construction as the carriers were placing upon it.

The commission declared that if these rates were imposed on Ohio coal traffic, large consumers would be driven to purchase coal in West Virginia and that every mine would be closed in Ohio, just as they were in 1914 and 1915; that miners would again be destitute as they were then, and that the increased cost would be pasesd on to Ohio consumers of coal.

"If the interstate commerce commission by its order approve any such scheme of restoring differentials" says a statement issued by the Ohio commission "it must bear the responsibility. If this great wrong is to be perpetrated against the Ohio coal consuming public, it must be done by other hands than ours," the commission asserts.

It is expected that carriers will appeal to the interstate commerce commission. The Ohio commissioners said they had no desire to quibble with the interstate commerce commission over the question of authority in these rate matters. They pointed out that during the war, they had endeavored to co-operate with the federal comission and that they had no desire now to deny the railroads insufficient revenue to earn the return guaranteed to them by the "transportation act" but declared that "if more revenue is needed, it must be laid on the entire district and not all imposed on Ohio."

CARDINAL STILL IMPROVING.

Baltimore, Md., Jan. 14.—Cardinal Gibbons' condition continues to show slight improvement it was stated at his residence this morning. His secretary said he passed an excellent night and was making ready to sit up again today as he had been doing ever since last Monday. While the cardinal seems a trifle stronger, he is not seeing visitors and every effort is made for quiet and complete rest.

PERET IS ASKED TO FORM CABINET BY FRENCH PREXY

President of Chamber of Deputies Has Accepted Task Assigned.

Former Premier Briand Is Willing to Serve In Cabinet.

Paris, Jan. 14.—Raoul Peret, president of the chamber of deputies, was today asked by President Millerand to form a cabinet in succession to the one headed by Georges Leygues, which resigned on Wednesday.

M. Peret accepted the task and immediately began consultation with his friends over the formation of a ministry. He was expected to return to the presidential residence by 6 o'clock this evening to report the outcome of his efforts.

Aristide Briand, former premier, has expressed his willingness to serve under M. Peret either in the department of foreign affairs or any other capacity. Rene Viviani has refused definitely to take office.

President Millerand conferred this morning with Jean Louis Barthou, former premier; Captain Andre Tardieu, fomer Minister of Blockade and Invaded regions; Alexandre Ribot, former premier; Laurent Bonevay, a leader in the chamber of deputies and Charles C. A. Jonnart, who was recalled to Paris from Marseilles.

GUARDSMEN FIGHT ON TRAIN; MAY FACE TRIAL

Columbus, Jan. 14.—Request for a general court martial for three national guardsmen belonging to the Canton battery of artillery was made in a letter from battery officers receiver by adjutant General Florence today. The request for court martial grew out of a fight said to have taken place among the guardsmen while they were returning from Columbus last Monday, after attending the inauguration ceremonies here. The national guardsmen against which the complaint has been lodged are Carl Pasco, Charles Owesney and Earl H. Brack. The matter has been placed in the handsl of the judge advocate's department and Canton battery officers have been asked to place formal charges in writing before the judge advocate general.

INDICT 30 FOR ELECTION FRAUD

Evidence Is Alleged That Reveals Scandal Equal to That of 1917 — Ballots Are Destroyed.

New York, Jan. 14.—Investigation of alleged election frauds in this city last November has revealed a scandal rivalling that of the primary campaign of 1917, it was said today, when it became known that the total number of persons indicted by the grand jury was nearing thirty.

In one instance, it was charged 109 ballots cast for Governor Miller were transferred to former Governor Smith. In another district ballots were mutilated and destroyed while in others, Socialists candidates were alleged to have been cheated out of 150 votes.

BALLOONISTS ARRIVE IN NEW YORK CITY

New York, Jan. 14.—Lieutenants Kloof, Farrell and Hinton, naval balloonists, arrived at the Pennsylvania railway station at 10:42 o'clock this morning, exactly a month after they had landed near Moose Factory, Ontario, after a day's balloon flight from the Rockaway naval air station.

There was no cheering from the large crowd assembled to catch a glimpse of the officers as they pushed their way out of the station.

On their way to the hotel through an underground passage from the station, the crowd cheered for Farrell, who was the center of interest. Then a cheer went up for Hinton.

Farrell and Hinton, who engaged in a personal encounter upon their arrival at Mattice, walked close together and smild at each other, while photographers cranked their machines. Lieutenant Hinton also was accompanied by his wife and when he left the train and it became known that Mrs. Farrell and Mrs. Hinton had left the city together to greet their husbands before their arrival.

On reaching the hotel, the officers were taken to a suite where they received informally until time for the luncheon. Hundreds formed in line to shake their hands.

Lieutenant Farrell told newspaper men that there was "nothing heroic" in what th balloonists had done. He said he did not consider that they had accomplished anything like a "stupendous feat." "It was strenuous duty," he said, "but nothing more than what might be expected any time by a man in service."

Lieutenant Farrell reviewed some of his experiences in the north country and told of hearing imaginary sounds while lost in the woods. He described the experience as similar to that of a man lost in a desert who sees a mirage. He did not touch upon reports of his condition during this time which led to his altercation with Lieutenant Hinton at Mattice.

MINE BLAST INJURES FIVE.

West Frankfort, Ill., Jan. 14.—Five mn were injured in an explosion believed to have ben caused by gas in Old Ben Coal Corporation mine No. 6, west of here, early this morning. The five were burned but none are believed to have been fatally injured, it was said at the office of the company.

NewspaperARCHIVE®
NewspaperARCHIVE®

A CARNATION

By REBECCA T. FARNHAM.

(©, 1920, by McClure Newspaper Syndicate.)

Eleanor was delighted with the carnations sent by her fiance.

"How lovely of Ralph!" she murmured. "My favorite flower! I must thank him right away!"

She was soon carrying on an animated conversation at the phone and summoning the most delighted terms possible to express her undying gratitude for his gift. "I shall keep them always," she asserted, "in memory of my twenty-first birthday."

"All of them?"

"All, I shall not throw one away."

"Well, I'll be around tonight. Goodby."

Ralph hung up the receiver and went on with his work. He was also young and to him any statement of Eleanor's, however exaggerated, was infallible.

"If she isn't the most adorable," he thought, "to promise to keep those flowers forever. My dear, sweet girl!"

That evening Eleanor was standing on the piazza waiting for Ralph. Nestling in her brown curls was a carnation selected from the big vaseful on the parlor table, and its color matched that of her cheeks and her berufiled organdie dress. A gentle breeze was blowing and as she was gazing down the street for a sight of Ralph a curl was wafted into her face. She pushed it back impatiently, unconsciously disturbing the flower in her hair. Again a breeze came and blew the lock into her face. Again she pushed it back and this time the carnation fell to the ground.

But Eleanor did not notice this. Far down the street she saw the broad shoulders of Ralph turning the corner. In a flash she had left the piazza and was in the parlor. She snatched a book from the table, arranged herself carefully in the chair by the window, and began to read industriously.

"Now, he'll think he's caught me napping," was her thought.

The steps rang as they came up the walk, but stopped suddenly as they reached the piazza. Eleanor kept her eyes fixed on the page while the color crept more deeply into her cheeks. If he thought that just by staring at her he was going to make her look up, he was mistaken. A bit of a smile played about her lips.

Then the steps began again, but—they were receding! Surprise held Eleanor in her chair. When she at last jumped up and ran to the door only Ralph's back was visible as he turned the corner.

"He must have forgotten the candy," said Eleanor after a moment's thought, "though he never has before."

The nearest candy store was three minutes away. Eleanor waited 30. Then she strolled out into the sitting room where the rest of the family were.

"Didn't Ralph come?" asked her mother.

"Detained at business at the last minute," said Eleanor, feigning a yawn. "Guess I'll get my embroidery."

She went up to her own room and flung herself upon the bed and cried until she finally dropped into a troubled sleep.

The following afternoon Eleanor went out on the piazza to feel the cool breeze on her hot, aching forehead. As she stood there a faint odor was wafted up to her, and looking down she saw a wilted carnation lying at her feet.

"Why, the flower I had on last night!" she marveled, and then there came a great light.

Ralph had not felt very well that morning. His pride was deeply wounded. That "she" should promise to do something and then deliberately not do it. An awful realization—his loved one false. In the afternoon came a telephone call.

"Hello."

"Is that you, Ralph?"

Those honeyed tones were only too familiar. "Yes," he said, icily.

"You didn't come last night."

Silence. Then, finally: "Why not?"

"Business at the last minute," said Ralph coldly.

There was something like a gasp at the other end of the wire, and then the answer: "Oh, Ralph, I know that wasn't it! Tell me why you went away after you had come as far as the steps."

"I cannot explain fully here."

"Then come out here now. Never mind your work."

"All right, I'll come at once," he answered, the coldness almost gone from his voice. He would explain to her his attitude and say goodby—forever.

Eleanor was quietly waiting for him. "Look," she said, and showed him a wilted, stemless flower which she held in her hand. "See, I had it in my hair last night, like this," she indicated a fresh flower resting in her hair. "It fell out as I was watching for you. I found it this afternoon. I said that I shouldn't throw any away. I shan't. I shall keep this one, and this in my hair, and all the others which you see in the vase there. I always keep my word," she added, and rose proudly.

"Eleanor," cried Ralph. She shone with a new light in his eyes. She was true, she was faithful. "Eleanor, I have wronged you. Will you forgive me?"

A minute later he held her in his arms and she did not resist him.

"Eleanor," said Ralph, softly, "let's never let a pink carnation come between us again."

The words "Peace and Victory" will ... a holier meaning when you have

BETROTHED WHEN CHILDREN, CHINESE PAIR MARRIED AFTER 12-YEAR ROMANCE

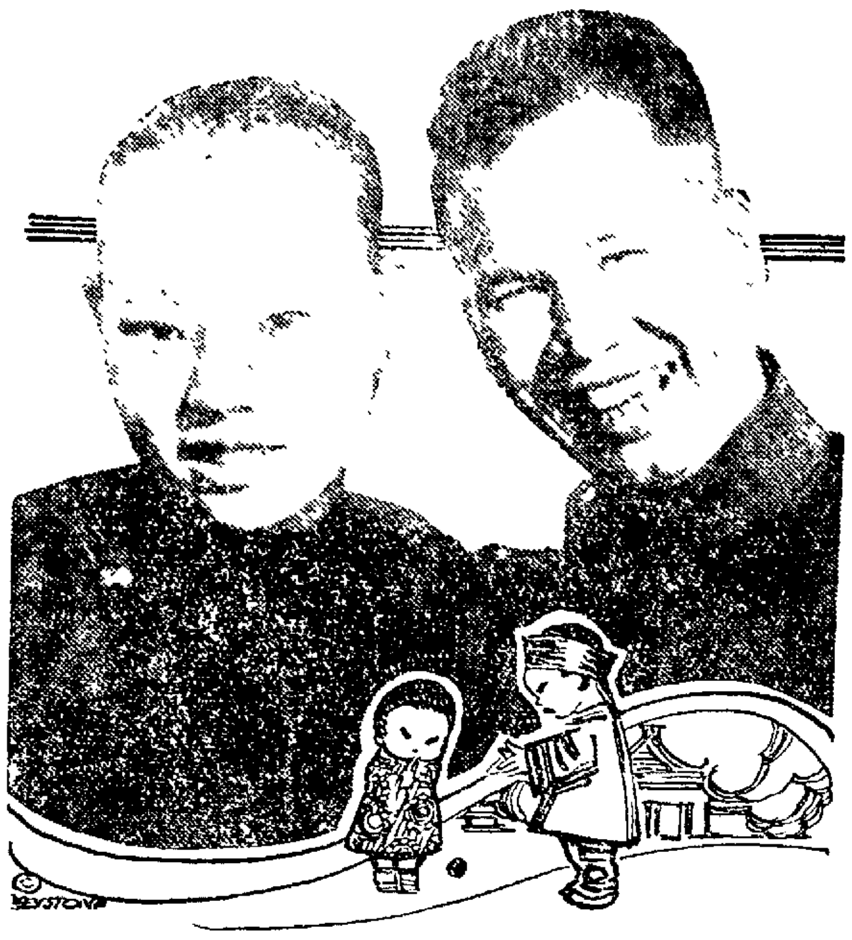

Leong Puey and his bride, Any Eon Shoe.

Any Eon Shoe, demure little Chinese miss of eighteen, is now the bride of Leong Puey, World war veteran, but little older than she is. They were married recently in San Francisco. Their romance began twelve years ago when, as children, they were betrothed by their fathers, intimate friends.

STOWAWAYS CLUTTER UP SHIP.

Hamburg.—Stowaways from virtually every country in the world were found aboard the Spanish steamer Mar del Norte before it sailed from here for the United States. The captain had to call ... authorities to help him clear his ship of the unusual number who were seeking an unpaid passage to America. Among the stowaways were Englishmen, Americans, Australians, Mexicans, Africans, Chinese and In-

...dans as well as a number of Germans ... they wanted to go to the ...

Read Advocate Want Ads Tonight

Taking your hat off when the band plays the National Anthem doesn't get you anything with Uncle Sam unless you pay your income tax.

Oh! my back!

OUCH! HOW IT PAINS! "OH, IT'S THERE!

Right Across Small of the Back or Over the Kidneys"

LUMBAGO, RHEUMATISM, GOUT, SWOLLEN AND PAINFUL FEET

Due to Faulty Kidney Elimination

All signals of distress. The kidneys have too much work to perform. Uric acid accumulates in the system in the form of urate salts.

Obtain at your nearest drug store that newest discovery of Dr. Pierce's, called "Anuric" (anti-uric-acid). "Anuric" is more potent than lithia and dissolves uric acid as hot water does sugar. The best kidney remedy known.

Pottsdam, Ohio:—"I suffered for years with backache. Finally I tried Dr. Pierce's Anuric and it was wonderful the way it eased the pain and gave me relief in such a short time. I have tried several medicines, but Anuric is the only one that gave satisfaction. I feel it my duty to recommend it."
—MRS. MARGARET E. SNIDER, Box 35.

Simply ask your favorite druggist for Doctor Pierce's

ANURIC

Thrift Pays

THE Census Bureau announces that out of our population of 105,000,000 about one fifth—to be exact 20,380,000—are bank depositors. Are you one of the "four fifths" who are not depositing? One out of every two working adults has enough thrift, fore-sight and strength of character to save on a system and deposit in a bank. Thrift pays now and

It Will Always Pay

The above is a story of endeavor, of courage, of confidence and determination that reveals sturdiness of character at its best. It is a story that should bring the stimulus of good suggestion to every one of us—a story of hearty good news for your future and for ours. Save! Thrift Pays! Save and deposit your savings here!

THE NEWARK TRUST CO.
"A GOOD BANK FOR YOU TO BE WITH"

IT MAY BE THERE—IN TONIGHT'S CLASSIFIED ADS

THIS GREAT FIRE SALE

PART OF OUR 203-205 N. EUTAW ST., BALTIMORE, MD., AND 700 MARKET ST.,

WILMINGTON, DEL., Stores Stock NOW GOING ON.

WE HAVE ALSO ADDED THOUSANDS OF PAIRS OF NEWARK SHOES

FOR OUR CHAIN OF STORES

From Our Regular Stocks At *SLAUGHTERED PRICES.*

Positively The Greatest Values Ever Offered. Join The Crowds And Attend This Great Sale TOMORROW And GET YOUR SHARE OF THESE WONDERFUL BARGAINS.

$1.98 = $2.98 = $3.98 = $4.98

FIRE ... LIVES

Men Routed Out Of Bed By Early Morning Fire

NEWARK SHOE STORE AND NEWSTADT BROS. SUFFER BIG LOSS.

The fire started, apparently, in the basement of the building at 5 East Seventh street, occupied by Newstadt Brothers, contracting painters, where paint and oils were stored. The blaze then worked its way into the basement of the Newark shoe store, at the corner of Market St. in Wilmington, Del., and rushed up the shaft on the Seventh street side of the building filling the entire structure with smoke.

Chief Engineer Lutz was at the fire early, and fearing a bad blaze, ordered a second alarm struck. This brought the Brandywine, Weccacoe and Independence companies, and the fire was soon under control.

The loss on the building, which is owned by Max Keil, 210 Boulevard, was slight, being only about $2,000, according to the estimates, and covered by insurance. Managers of the paint store and the Newark Shoe Store were unable to estimate their losses, but they believed them fully covered by insurance. Most of the damage was in the basement of the paint shop, where the fire started. The third and fourth floors of the corner building are used for storerooms.

Cork and Hair Insoles. Just the thing to keep your feet warm and prevent dampness. Sale Price **8c**

Shed-Water Oil. For Waterproofing shoes and all kinds of leather. Full half-pint can. Regular price 25c. Sale Price **16c**

Slumber Socks and Boot Socks. Just the thing to keep your feet warm in cold weather. Regular Price, 75c. Sale Price **39c**

WOMEN'S SHOES

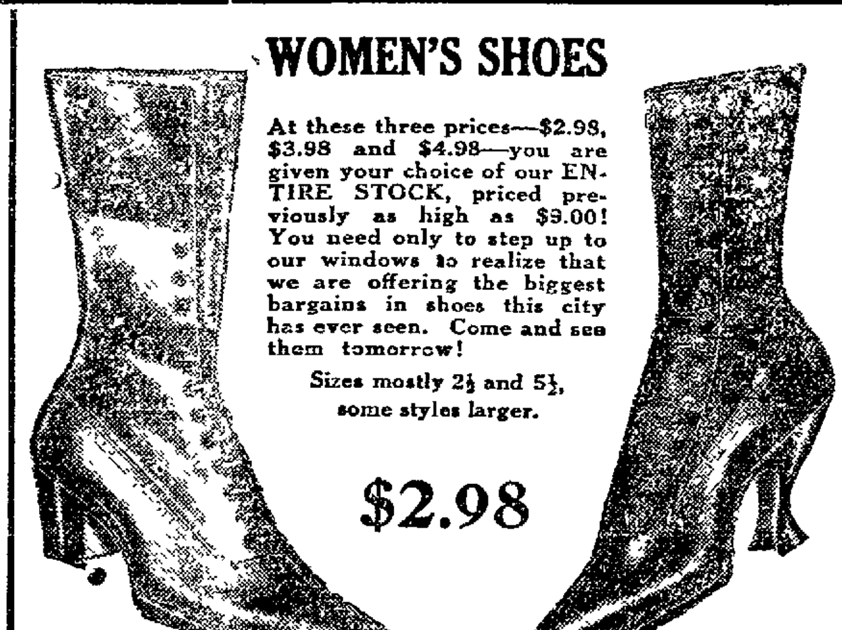

At these three prices—$2.98, $3.98 and $4.98—you are given your choice of our ENTIRE STOCK, priced previously as high as $9.00! You need only to step up to our windows to realize that we are offering the biggest bargains in shoes this city has ever seen. Come and see them tomorrow!

Sizes mostly 2½ and 5½, some styles larger.

$4.98 $2.98 $3.98

Panther Tread Rubber Heels. All Sizes. Regular Price, 35c. Sale Price **9c**

Corn Cure. The guaranteed kind. Regular Price, 25c. Sale Price **19c**

Bath Slippers. Regular Everyday Price, 75c. Sale Price **48c**

FIRE DOES $35,000 DAMAGE TO THE NEWARK SHOE STORE & THE HARRIS SKIRT & SUIT COMPANY AT 203-5 N. EUTAW ST.

Thursday afternoon fire was discovered shortly before 2 o'clock. An alarm was turned in and the fire being of a serious nature necessitated a second alarm. The fire started on the second floor which is occupied by the Harris Manufacturing Company and made its way through the third and fourth floors which are occupied by the Smith Cap Manufacturing Company.

The flames were confined to the second story. The Newark Shoe Store suffered a tremendous loss by water in the basement. Their store stock suffered little or no damage due to the quick efforts of the Salvage Corps.

No one was in the building at the time of the fire and the origin could not be ascertained. The store occupied by the Newark Shoe Store Company is the largest and most exclusive of the 12 that the Company operates in Baltimore.

Firemen Sass and Curtain of Engine No. 23 were cut severely on the hands by glass. The result of the fire the Newark Shoe Store Company would be closed all day Friday. It is the Company's intention to remove all stock from the store and will open up Saturday with a new stock of merchandise. It is understood that the Newark Shoe Store Company carried no insurance whatsoever, the loss being tremendous.

Women's High Shoes, Oxfords and Pumps in Gun Metal, Black Kid, Turn Soles, Havana Brown Kid, Battleship Grey Cloth Tops, White Washable Kid and Louis and Military Heels. Sizes mostly 2½ to 5½. Regular $5.00 and $6.00 shoes. Sale Price **$2.98**

Women's High Shoes, Oxfords and Pumps. A Wonderful selection of Havana Brown Kid, Brown Buck Tops, Cloth Tops, Patent Leather, Lace and Button, Grey Buck and Black Buck Tops, with Louis Heels, Vici Kid, Common Sense Heels, Tan Side Lace, Grey Buck Top, Pearl Grey Lace with Louis Heels and Vici Kid and Common Sense Heels. Sizes mostly 2½ to 5½. Regular $6.00 and $7.85 shoes. Sale Price **3.98**

Thousands of pairs of Women's Fine High Shoes, Oxfords and Pumps. In Gun Metal and Mahogany with Louis and Military Heels. Also Black Vici Kid, Low Heel with Rubber Heel attached. Sizes mostly 2½ to 6. Regular price $7.85 to $9.85. Sale Price **4.98**

Women's Rubbers. All Styles and Shapes. Regular prices, $1.00 and $1.25. Sale Price **89c**

Women's Wool Heather Hose which is now all the rage. Regular Price, $2.55. Sale Price **98c**

Women's Black and Grey Juliets. Regular $2.25 and $2.50 kind. Sale Price **98c**

Women's All Color Juliets. Regular Price $2.50. Sale Price **$1.29**

Women's Spats, most all colors. Regular Price, $2.50. Sale Price **1.59**

Women's One Strap Comfort Oxfords. A regular $4.00 value. Sale Price **1.98**

Ladies' Ribbon Trimmed, High Cut Felt Moccasins. Regular Price $2.75 and $3.00. Sale Price **1.98**

Misses' Boots, sizes 11-2. Sale Price **2.95**

Men's 12 inch Hi Cut Storm Shoes. Sale Price **5.98**

Men's 16 inch Hi Cut Storm Shoes, Heavy Soles. Sale Price **7.85**

Men's Manchester Hose. Regular Price, 4 for $1. Sale Price, 4 for **89c**

Men's Wool Hose. Regular Price $1.75. Sale Price **$1.25**

Men's Rubbers. First quality. Most all styles. Regular $1.50 kind. Sale Price **1.29**

Men's Spats. Regular Price $2.00 Sale Price **1.50**

MEN'S SHOES.

Men's Heavy Tan Work Shoes; strong, durable soles and heels. Regular price $4.00. Sale Price **1.98**

Men's Heavy Work Shoes in Black and Tan. Shoes that are built for wear with heavy double weather-proof soles. A $6.00 value. Sale Price **4.44**

Men's Dress Shoes in Black and Koko Brown, in Lace, English and Blucher styles. Leather soles, also with Neolin guaranteed soles and Goodyear rubber heels. If these soles do not wear, new ones appled free is the Goodyear guarantee. These shoes are worth $10.00. Sale Price **4.98**

Men's Dress Shoes. All the Latest Styles and Leathers, including the famous Army shoe on the Munson last. Choice of the store, values up to $12.00. Sale Price **5.98**

BOYS' SHOES.

In Gun Metal, Patent Leather, Lace and Button; sizes 9½ to 13½. Also in Gun Metal Button; 1 to 4½. Regular Price, $3.45 and $3.95. Sale Price **$2.95**

Little Gent's Hi-Cut Storm Shoes, heavy soles. Sale Price **$2.98**

Boys' Hi-Cut Storm Shoes, heavy soles. Sale Price **$3.98**

Youth's rubber boots, knee length, sizes 6-11. Sale Price **$2.25**

Youth's storm boots, sizes 6-11. Sale Price **2.50**

NEWARK SHOE STORES CO.,

3 SOUTH THIRD STREET NEWARK, OHIO. NEXT TO CORNER OF MAIN STREET.

NEWSPAPERARCHIVE® NEWSPAPERARCHIVE®

SATURDAY AND MONDAY
LANCASTER GINGHAM
The old reliable Lancaster apron ginghams, the standard for years, in a complete assortment of colors and patterns, at a yard . . **14c**

SATURDAY AND MONDAY
DRESS GINGHAM
New Spring Dress Ginghams 35c value, in all the new checks, plaids, etc, cut right from the bolt, no mill ends, at a yard . . **19c**

SATURDAY AND MONDAY
OUTING FLANNEL
Heavy outing flannel, in dark and light fancy patterns, that regularly sold for 35c and 39c, exceptional value, at a yard **15c**

SATURDAY AND MONDAY
BEST PERCALES
Genuine Cambric Percales, 36 inches wide, in all dark and light colors, also neat shirt designs, 39c quality, at a yard **17c**

OUR JANUARY CLEARANCE

Offers The Most Amazing Values In Years

$15.00 Pure Wool BLANKETS
Made from the finest yarns, 100% wool, full 12 4 size, in pink, blue and grey overland Slightly soiled, as long as twelve pairs last, a pair **$5.00**

A store-wide movement to reduce stocks, without thought of cost or profit. The last and most decisive drive to lower prices, notwithstanding the fact that Davies' prices had long ago reached the lowest levels in Newark. All lines of merchandise reduced 40 50 and 60% during January. But if you desire to participate in the special yard goods items, featured in this advertisement, you must shop here either tomorrow or Monday. We cannot guarantee quanities to last for more than two days.

Ladies' Outing FLANNEL GOWNS
Our regular $2 25 and $2 50 heavy outing flannel night gowns in plain white or neat pink and blue stripes, several styles, in regular sizes, each . . . **$1.39**

Another Shipment of Those
$27.50 Serge Dresses
Goes On Sale, At
$12.00

Those who failed to share in the last lot of 125 dresses will be pleased to learn that we have been able to secure 50 more They were bought from an overstocked manufacturer at less than half price fashioned from the finest all wool French Serge in eleven early Spring styles Not every size in each style, but in the entire assortment all sizes from 16 to 44 See them tomorrow

UNBLEACHED MUSLIN **9½c**
A firm quality of unbleached muslin 36 inches wide, that formerly sold for 20c

19c COTTON TOWELING **10c**
Bleached cotton toweling at a price lower than it has been for years.

BLEACHED MUSLIN **12½c**
A splendid, full bleached quality of muslin 36 inches wide

39c FLEECED FLANNELETTES . . . **19c**
Choose from our entire assortment of 39c fleece lined flannelettes

LADIES' 89c WOOL HOSE **59c**
Fine woolen hose, black only, that regularly sold for 89c

CHILDREN'S FLANNEL GOWNS **98c**
Made from heavy outing flannel, all sizes, former value $1 50.

LADIES' $1.75 PETTICOATS **98c**
Outing flannel and knit petticoats in dark and medium shades

75c PLAID DRESS GOODS . . **39c**
A big assortment of 75c plaids, 36 inches wide in many patterns

Half-Price and Less

Cloth Coats
Plush Coats
All Suits
Silk Dresses
Plaid Skirts
Quality Furs
Girl's Coats
Sweaters

$8.50 Brushed Wool SCARFS $4.98
Extra large wool scarfs many with pockets and attached belts in plain colors and pretty combinations Less than cost to make

$5.50 Fancy Plaid BLANKETS $2.98
Extra large size blankets soft wool finish in neat plaids of pink, blue, grey and black Truly remarkable values

Hundreds of Desirable REMNANTS ½ Price
Hundreds and hundreds of remnants of every description at exactly half of the original prices

$1.50 Yard Wide WOOL SERGE 98c
A regular $1 50 quality of wool French Serge, navy blue only 36 inches wide, at less than wholesale cost

$4.75 KIMONAS
Our entire stock of $3 50 and $4 75 challie and fancy Crepe kimonas, regular and stout sizes at each **$1.98**

T. L. DAVIES
LEADER IN QUALITY AND LOW PRICES.

UP TO $3.50 WAISTS
Odds and ends of silk cotton and flannel waists that were priced $1 89 $2 75 and $3 50, at each **$1.00**

CARROLL'S
60-62-64 HUDSON AVENUE
VICTROLA DEPT. THIRD FLOOR.

New Victor Dance Records
to enliven the Winter evenings

No. 18717—10 INCH 85c
"Margie"—Palesteina Dance Hit by the original Dixieland Jazz Band

No. 35703—12 INCH $1.35
Grieving for You—Feather your Nest—My Wonder Girl—Coral Sea—Paul Whitmans Ambassador Orchestra

No. 17701—10 INCH 85c
Oh Yes! Oh Gosh!—I Love You Sunday—The Benson Orchestra of Chicago

No. 18633—10 INCH 85c
Dardanella—My Isle of Golden Dreams—Selvins Novelty Orchestra

No. 18694—10 INCH 85c
Wang Wang Blues—Anytime, Any Day, Anywhere—Paul Whitman's Ambassador Orchestra

No. 18697—10 INCH 85c
Fair One—I'd Love to Fall Asleep and Wake Up in My Mammy's Arms—The Benson Orchestra of Chicago

No. 18698—10 INCH 85c——Chili Bean—My little Bimbo—
The Benson Orchestra of Chicago

No. 18307—10 INCH 85c——Bull Frog Blues—Pussy Foot March—
Original Six Brown Brothers Saxophone Sextette

No. 18385—10 INCH 85c——Comedy Tom—Smiles and Chuckles—
Original Six Brown Brother's Saxophone Sextette

No. 18699—10 INCH 85c——Old Man Jazz—
All Star Trio Dance O Mania Selvin's Orchestra

Shipments of Victor Records are Received by us Every Day—Try us on some of the "hard to get" Records.

IF THERE ISN'T A VICTROLA IN YOUR HOME

Get one at once for the benefit of your family and friends as well as for your own enjoyment.

WE HAVE VICTROLAS IN ALL STYLES AT A WIDE RANGE OF PRICES

Come in Today and Look Them Over
Sold On Easy Weekly or Monthly Terms If You Wish.

John J. Carroll

THE COURTS

Gets $100 Verdict
In the case of Sarah VanWinkle against Harry A Bailey a suit on a contract, which was tried to the jury yesterday the jury returned a verdict in favor of the plaintiff in the sum of $100 A motion for a new trial was filed Friday morning by John Martin, attorney for Bailey

Suit Is Dismissed.
In the case of the Brown company vs the Jewett Truck Attachment company a judgment of dismissal was entered in common pleas court Friday Suit was brought to recover on an account of merchandise

Case Is Settled.
Settlement of the case of the Wilson contracting company vs the Maryland Casualty company was made out of court, a judgment in the case being entered in common pleas court yesterday

Gas Suit Settled.
A judgment of settlement was entered in common pleas court yesterday in the case of the Logan Natural Gas company vs the A H Hobsey company Suit grew out of the transfer of gas leases

Will Is Contested.
Charles H Hunt et al, filed suit against Elizabeth M Craig et al, in common pleas court today through his attorneys, Fitzgibbon, Montgomery and Black The petition alleges that the will of Malissa Parr which was admitted to probate in March, 1920, is not valid in that at the time of making the will in 1918, previous to that time and afterwards Malissa Parr was not of sufficient mental capacity to make a valid will The petition asks that an issue of the will be made that it be declared not valid and for all relief Malissa Parr left an estate of personal property valued at approximately $20,000.

Asks New Trial.
In the case of L D Davis vs Criss Brothers, A A Strisel, attorney for Mr. Davis, filed a motion for a new trial in common pleas court

Marriage Licenses.
Dennis A Mawhorter, farmer, Washington township, and Mrs Minnie Browning, housekeeper, Washington township

Real Estate Transfers.
T. M Phillips to B S Burkham, lots 14 25, Chry Valley addition, $500
Joseph McPeek to L C Cooper 73 acres, six parcels, Newton twp, $1,000.

Safe Milk
For Infants & Invalids
NO COOKING
The "Food-Drink" for All Ages. Quick Lunch at Home, Office, and Fountains. Ask for HORLICK'S.
Avoid Imitations & Substitutes

WHO IS MAINTAINING RUSSIAN EMBASSY IN WASHINGTON? SENATOR STARTS QUIZ

Boris Bakmetoff and the Russian embassy, still maintained in Washington.

Senator Norris of Nebraska has introduced a resolution calling up the secretary of the treasury for information as to who supplies the money for the upkeep of the embassy still maintained in Washington by the Kerensky government of Russia. Boris Bakmetoff, representative of the Kerensky government, overthrown by the Lenin forces, is still in Washington.

OBITUARY

Marquis A. Wilcox.
Marquis A Wilcox 78, died Thursday at the home of his daughter, Mrs Marie Sinsabaugh in Granville Funeral services will be held at the Granville Baptist church Saturday afternoon at 1 30 The family requests that no flowers be sent

Mrs. Sarah Johnson.
Funeral services for Mrs Sarah Johnson who died Thursday morning will be held Saturday afternoon at 1 30 in the home in Chatham, and burial will be made in Wilson cemetery

Mrs. Mida Marshall.
The funeral of Mrs Mida Marshall took place this afternoon at 1 o'clock in the home in Fulton avenue Burial was made in Maple Grove cemetery in Granville

Dr. John Rouse
Funeral services for Dr John Rouse who died Wednesday evening at his home in St Louisville will be held Saturday at 12 o'clock eastern time in the Lutheran church Rev G B Schmitt of Newark will officiate and burial will be made in Martinsburg

George L. Wells.
Funeral services for George L Wells were held this afternoon at 2 o'clock at the Bradley funeral parlors and burial was made on the G A R. lot in Cedar Hill cemetery

BLENDING THE RACES.
Probably due to the fact that there are only about 15 Russian women in America to every 85 Russian men competition runs high and such a valued household asset as a Russian wife is held at a premium Hundreds of young Russians however have solved the problem by marrying Polish, Galician and Jewish girls while intermarriage with Americans is becoming more and more frequent

RUSSIAN ART SHOWN IN N. Y.
The words of two Russian artists of the new school may now be seen in New York City N H Roerich is exhibiting his sketches and paintings at the Kengor Galleries, and Boris Anisfeld who has successfully shown his paintings in many American cities is painting scenery for the Metropolitan Opera House The scenery for the recent productions of "The Blue Bird" and Mephistopheles' was his work

SOCIAL AFFAIRS

Mr and Mrs B F McDonald entertained Thursday evening at their home in Hudson avenue with a dinner covers being laid for 20 guests They were Mr and Mrs B O Horton Mr and Mrs N C Sherburne Mr and Mrs Cliff Hawkins, Mr and Mrs Merle Marshall Mr and Mrs H D Doane Mr and Mrs F A Woolson Mr and Mrs Henry Pfeiffer Mr and Mrs R A Hutshins, Mr and Mrs James E Carrit, and Mr and Mrs George Weaver Contests and music furnished the entertainment following the dinner Mrs Hawkins and Mrs Sherburne winning honors for the best answers in a magazine contest

Mrs F B Henderson will entertain the members of the Review club in the parlors of the First Presbyterian church Saturday afternoon

Mrs O O King entertained at the O Hara home in Hudson avenue with an informal evening party Thursday An appetizing luncheon was served the following guests Mrs William Needham, Jr, Mrs Paul Sachs Mrs Herman Henzy, Mrs Ralph Cook Mrs Fred Reese Mrs Ray Wintermute Mrs Joseph Cunor Mrs Oren Hall Mrs Earl King of Cleveland, Misses Dorothy Kuster and Margaret Martin

PERSONAL

Rev L P Franklin returned yesterday from a four day trip to Cleveland and Sandusky, where he visited friends

Mrs Tom Morgan and daughter Miss Edith Morgan, who have been the guests of Miss Ellen Rowland of West Main street, returned to their home in Chicago this morning

Misses Ruth Garrison Mary Boggs Mable Brown and Glenn Keim, milliners at the Mohr Hat shop are spending some time in Cleveland at the Pike Richmond wholesale house

Miss Clara Wilson of Washington C H is the guest of Miss Dona Benson of West Main street

Chief of Police Sheridin went to Columbus today

MAY SEE "HALF MOON" AGAIN.
The members of the Universal Netherland League, a Dutch American social organization are planning some action to have the replica of the Half Moon in the original of which Hendrick Hudson explored the Hudson River, removed from its present obscurity to a location commensurate with its historic interest

This reminder of the early Dutch explorer was presented to New York by the Dutch government on the occasion of the Hudson Fulton celebration in 1909, and it was then thought that it would be placed in one of the lakes of Central Park instead of which, however, it has been practically hidden in Popopo Creek, near Bear Mountain

TO AID CZECH STUDENTS.
Dr K Chotek, director of the Ethnographic Museum in Prague and a delegate to the Paris Peace Conference has been sent to the United States to raise funds to finance Czechoslovak scientific students in American universities He will deliver a series of illustrated lectures on the industrial and commercial development of Czechoslovakia to American as well as to Czech and Slovak audiences throughout the country.

Our Boys and Girls

By studying children in their play is the only way that we can learn how to allow them the proper freedom in their play and to keep their exercises a purely mechanical frolic Much of the kindergarten play of today is meaningless routine Watch your children when they play what they like and see what games they choose

There are many advantages and many disadvantages in the kindergarten system as it present conducted at least as far as it touches the subject of physical education For all growing children there is great necessity for large general movements of the trunk and limbs and this necessity with the child's natural desire for spontaneous play points clearly to the readjustment of systems of spontaneous play

Little coats of embroideries batiste and is dainty garments is one could wish for the little toddlers in the first warm spring days They can be put on as the baby goes into short clothes and for the girl baby, they are suitable until she is four years of age, according to the size of the child

Milady's Boudoir

Using the Mirror.
All women should use their mirror very often She glances into it to arrange her hair and to quickly glimpse it the effect of powder and makeup but she never spends the time before it to examine herself critically

A woman shuold take her mirror where the light is strongest and study her reflection as a whole, as a general assemblage of line and color Then she can pick it to pieces later The faint ensemble is what strikes the ordinary observer and only her more intimate acquaintances notice the details

Just sit down before the mirror with an open mind and ask yourself questions You will learn a whole lot about yourself in half an hour And if you are wise as women ought to be, you can map out a campaign of beauty culture and put it into effect with no one but yourself being the wiser You will gain results that will make all your friends compliment you on your improved appearance

Sit down you women and get out the more exacting mirror you can find Pull up all the shades and let the strongest and most fruitful and glaring of light shine upon you Purge your mind and vision of every prejudice Then work according to the result There is a reason behind every frown and every little curl of the lips that may appear as a fixed sneer It is up to you to find the reason for every defect and to right the fault

Everyday Etiquette

Should a widow use her husband's initials or name or her own on her visiting cards?" asked a young widow

Public sentiment allows a widow to use her husband's initials or name, but legally she has no right to", said her friend

MC INTYRE GETS NEW JOB.
Morgantown W Va Jan 14—Mont M McIntyre head coach of the West Virginia University football squad for the past four seasons has signed a contract as coach of Phillips college, Enid, Oklahoma, he announced here today.

Grove's
is the Genuine and Only
Laxative Bromo Quinine tablets
The first and original Cold and Grip tablet, the merit of which is recognized by all civilized nations.
Be careful to avoid imitations.
Be sure its Bromo
Q
E. W. Grove
The genuine bears this signature
30c.

NEWSPAPER ARCHIVE®

YOU do not have to go to Paris for the newest styles.

Pictorial Review Fashion Book

for Spring

Brings the Latest Advance Paris Fashions to You

February Styles Now Ready

Dress 9204 35 cents

John J. Carroll

60-62-64 HUDSON AVENUE

January Clearances

Our New Automatic Telephones

are now installed

Consult the new directory and call the department you want.

if in doubt as to the number you want

Call 23514.

Offering Values That Stand Out Conspiciously Even These Days of Extraordinary Reductions

Great Reductions In Every Section of the Garment Department

COATS Outstandingly distinctive models, typifying the newest in furs, fashions and fabrics. The opportunities for saving are enhanced by recent purchases of later style models at lowest market prices.

SUITS Drastic Reductions. A wonderful Opportunity to every woman in need of a suit. They are all smart, distinguished models, many handsomely fur trimmed.

Afternoon and Evening Dresses

Never have we offered more remarkable values. It will be an easy matter to select from this carefully chosen and varied collection, and every garment in it has been drastically reduced.

Women who know values will have their fondest Expectations surpassed in the drastic price

REDUCTIONS OFFERED ON ALL

Waists-Sweaters-Silk Undergarments Petticoats-Wool Underwear-Hosiery

THE PRICE ON FURS--

HAVE REACHED THEIR VERY LOWEST LEVEL

Nothing can be gained by waiting or deferring your purchases any longer.

IF YOU NEED FURS BUY NOW

Our present reduced prices would not buy the skins alone, even in today's low market.

There are as many Types of REDFERN CORSETS

—as there are variations of figures, and in the selection of the Redfern model for each and every type our corsetiere service is unexcelled.

OUR STOCKS ARE COMPLETE

You may choose a model to fit your figure exactly and we know that your satisfactoin will only begin with your fitting. Back Lace or Front Lace.

CORSET DEPARTMENT—SECOND FLOOR

Mrs. Irene George Lake—formerly of this store is again in charge of this department.

New Spring Hats

JUST A LIMITED NUMBER

But so exclusive and at the same time so modestly priced that we are directing special attention to them. Models of silk faille—taffeta and straw combinations—flower trimmed sailors that have a smartness all their own and new and unusual shapes that we must invite you to visit this new department in our second floor, and try some of them on before you can fully realize how smart and becoming they are.

All Fur and Fur Trimmed Winter Hats

ARE BEING SOLD AT HALF PRICE

In The Clearance Sale There Are Some Very Smart Hats Being Sold at $5.00

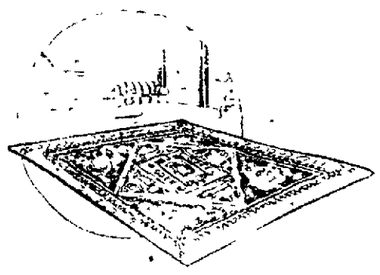

A Wonderful Sale of New Rugs

Recently Purchased In the Alexander Smith & Sons Big New York Auction Sale

This is the only store in Newark that was represented at this great sale, where Mr. Carroll purchased 300 Bales of the Finest Rugs in New Spring of 1921 Patterns. These rugs are now here—quite the largest stock ever shown in Newark—Complete Assortments of Wilton Velvets —Axminsters and Tapestries in all sizes.

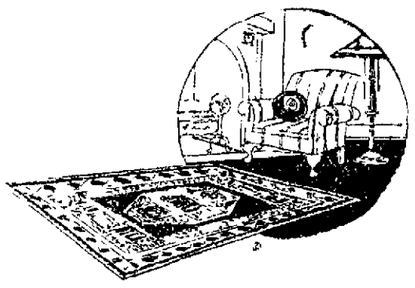

WE CAN SELL YOU RUGS AT MUCH LOWER PRICES THAN THEY COULD HAVE BEEN PURCHASED AT WHOLESALE A FEW MONTHS AGO AND VERY MUCH LOWER THAN YOU COULD HOPE TO FIND THEM NOW AT ANY OTHER STORE.

NEW CURTAIN NETS

John J. Carroll

60-62-64 Hudson Avenue.

NEW LINOLEUMS

NEWSPAPER ARCHIVE®

Amusements

TONIGHT'S ATTRACTIONS.

Auditorium—Musical attraction "Buddies."

Alhambra—William Hart in "Wagon Tracks."

Grand—J. Warren Kerrigan in "Number 99."

Gem—King Baggot in "The Hawk's Trail."

Lyric—Harry Myers' Revue in "The Crystal Glove."

MARGUERITE CLARK AGAIN SATURDAY AT AUDITORIUM

Hard work is the foundation of all successes and the moving pictures demand their pay as exactingly as any enterprise that ever brought a mortal into the Hall of Fame. For example, there is Miss Marguerite Clark, whose peculiar talents at remaining ever young, have made her loved the world over. Miss Clark has forgotten more about the hard work of making a success on the speaking stage than most of her admirers ever knew.

Vera Halare who will be seen in the character of Julie Benoit in "Buddies." Auditorium Tonight.

She lives on Central Park West, New York, in the winter and at Rye, N. Y., in the summer. She appears in about eight picture stories for Paramount every year and between each picture she has two weeks' vacation. But it is not a vacation at all, for when the time comes for playing at play, instead of playing at work, Miss Clark has so many things to do, her vacation is up before she has even a chance to just rest.

There are stories to be read in the search for a new picture, costumes to be obtained, sittings at the photographers, letters to answer, contracts to be gone over, locations to be decided on, and a hundred things that every woman knows must be done about the house. Miss Clark receives on an average of 1,500 letters a week from admirers. Many of these she reads herself. The others are read by her secretary who recounts the contents of the more unusual ones. At least half of these admirers ask for photographs and the little star furnishes one free to whoever requests it. Miss Clark is playing at the Auditorium in "Let's Elope," a Paramount feature which will also be filmed Saturday.

SOME BLOW! OVER $1,000 FOR STEAM WHISTLE

Would you believe that the mere blowing of a steam whistle in J. Warren Kerrigan's latest Robert Brunton production, "No. 99," a W. W. Hodkinson release, showing at the Grand theater last times today cost approximately $1,100.

Well, it did—honest!

In this picture Kerrigan takes the role of a Sing Sing convict, who escapes from prison and joins a party of society folks at a week-end gathering. When he makes his getaway a great siren over Sing Sing sounds the alarm. The script of the picture called for a close up of the whistle.

Accordingly Director Ernest C. Warde ordered a camera set up within a few feet of the Brunton studio siren and the steam was turned on. It was then about 6 o'clock in the afternoon. The moment the whistle blew every carpenter, electrician, machinist, prop man, painter and decorator on the lot, to the number of 700, dropped his work and ran home.

Computing an hour and a half's loss of time to every man, at an average of a dollar an hour, the studio treasurer found that this scene alone cost Robert Brunton $1,100.

"THE FALL OF BABYLON" BIG SPECTACLE AT GRAND

"The Fall of Babylon" is the title of the new D. W. Griffith production that again brings this dramatic genius to the fore as the peer of all producers of mammoth spectacles. Those who have been privileged to see Mr. Griffith's "The Birth of a Nation," and "Hearts of the World," will welcome the announcement that "The Fall of Babylon" will be shown at the Grand three days, starting Monday.

One of the largest and most notable companies ever assembled by Mr. Griffith will enact the principal parts, the foremost players including Constance Talmadge, Tully Marshall, George Fawcett, Mildred Harris, Pauline Stark, Seena Owen, Alma Rubens, Kate Bruce, Alfred Paget, Elmo Lincoln and Ruth Darling. More than 125,000 men and women appear in the spectacle.

WILLIAM HART PLAYS "WAGON TRACKS" AT ALHAMBRA

The Alhambra offers today and Saturday William S. Hart in the Artcraft feature Photoplay "Wagon Tracks" the story tells as follows:

Buckskin Hamilton a desert guide meets the steamer from St. Louis on which his younger brother who has graduated as a physician through Buckskin's sacrifices is a passenger. When the steamer arrives, he is informed that his brother was killed by Jane Washburn, a beautiful girl who is traveling with her brother Donald a gambler, she doing the shooting in the belief that young Hamilton was about to kill her brother. The truth is that the boy was shot in a gambling quarrel by Washburn, the girl appearing just as her brother has drawn his revolver, which Hamilton seizes. Buckskin cannot believe the story told by Jane. Jane makes certain admissions which convince Buckskin that either Washburn or Merton, his henchman, are guilty. Buckskin makes both his prisoners, and marches them off into the desert vowing that the murderer must confess his guilt or both would die. Merton gives in and accuses Washburn of the crime. Buckskin is marching them back when he learns that the wagon train has been halted by Indians because one of the braves was killed by an emigrant. The Indians demand a life for a life. Buckskin decides that Washburn shall be the victim, but Jane makes tearful protest whereupon Buckskin agrees to permit Washburn to commit suicide while he himself gives up his life for the others. Washburn firing a shot in the air runs away directly into the arms of the Indians who had changed their camp preparatory to attacking the train. Buckskin finds the deserted Indian camp and turning, witnesses the slaying of Washburn who has been accepted as the sacrifice. Jane loves Buckskin, but the shadow of the slain brother stands between them and he rides away moodily, admitting to Jane that he may come back to her some day.

BEBE DANIELS AT ALHAMBRA IN "SHE COULDN'T HELP IT"

Bebe Daniels, now with Realart Photoplays, comes to the Alhambra Monday in her latest feature, "She Couldn't Help It", a big and entertaining photoplay.

SCHOOL CHILDREN'S MATINEE SATURDAY

School children of all ages and sizes, tomorrow between 1:30 and 3:30, will get to see Marguerite Clark in "Let's Elope" for one dime at the Auditorium. This feature, a big hit, is held over.

MABEL NORMAND IN "WHAT HAPPENED TO ROSE"

Mabel Normand in "What Happened to Rose," also a comedy, and of course the orchestra are extra features at the Auditorium Sunday.

"BUDDIES" AN AUDITORIUM ATTRACTION THIS EVENING

For good, clean, wholesome and delightful entertainment the past year in New York has offered nothing which so thoroughly deserved its popularity as "Buddies," the musical comedy which the Selwyns are presenting here at the Auditorium this evening. George V. Hobart is the author of the delightful romance and B. C. Hilliam the composer of the lyrics and music. Both are interpreted by the entire original New York cast of exceptional excellence which includes William Wayne, Lambert Terry, W. J. McCarty, Murry D'Arcy, Joseph Bernella, Paul Hepner, Charles Brokaw, Albert Lawrence, Frank Daly, Edward Robson, Ludmilla Toreizka, Dorothy Holmes, Marie Gerding, Vera Halare, Edith Mason, Mae Gorham, Elmo Carroll, Margaret Gordon, Dorothy Wright, Bessie Montgomery, Louise Huff, Virginia O'Neil and two score others of note. Seats now selling.

"FROM NOW ON" TO BE AT AUDITORIUM THEATER

A photoplay alive with action is "From Now On," the William Fox feature which comes to the Auditorium theater Monday.

The picture tells the story of the dazing of a young man who has just come into a fortune and of the efforts he is recaptured "framed" and sent to prison for a term of years. However, Henderson has succeeded in hiding the money in a dovecote.

From the moment of his release Henderson is shadowed day and night by both the men of the underworld and the police, in efforts to discover the whereabouts of the money. A friend whom he trusts condemns him to death through a bit of traitorous work. Another whom he trusts come through and helps restore in Henderson his faith in mankind. Not until the very last scene does the action let up.

George Walsh is the star.

GEORGE WALSH
DIRECTION WILLIAM FOX

"THE GREATER SINNER" AT GRAND ON SUNDAY

Mr. James K. Hackett needs no introduction to lovers of the stage and screen. His successes are fresh in the memory including as they do "The Pride of Jennico," "Madame Says Jane," "Macbeth," "Mercutio to Maude Adams as Juliet," and "The prisoner of Zenda," to mention only a few of the high spots.

"The Greater Sinner" comes to the Grand theater Sunday one day only.

EVA FIRMLY BELIEVES IN "I'M FROM MISSOURI"

There must be some truth in the saying that those who fail from the good old State of Missouri, demand occular evidence before accepting anything as a fact.

Eva Novak, Universal's newest star, who was born and raised in St. Louis, simply asks to be shown. Universal officials knew six months ago that she was ripe for starring honors; but Eva herself was not quite sure of herself. She had a contract to play the leading feminine roles in two pictures opposite William S. Hart, and she wanted to wait till those productions were finished and on the screen before she would sign a starring contract. And after she watched a private screening of these features she told the Universal management that she was at last ready to assume the responsibility of stardom.

Miss Novak's story is called "The Torrent." It is the work of George Rix, and like her first production it was directed by Stuart Paton. It will be shown at the Auditorium theater next Sunday.

TO ENTER HUMOR CONTEST.

Columbus, Jan. 14.—Wits at the Ohio State University are tuning up for the second annual "College Wit" contest of Judge, national humorous magazine. Prizes are awarded to colleges with the best showing, the contest being conducted on the principle of a track meet.

to regain the money out of which he has been swindled. Lave Henderson, finding that Rooky Sharvan and Martin Tydeman have robbed him, deliberately burglarizes the latter's home knowing that the man is compelled to keep at hand large sums in ready cash because of his shady transactions. Discovering their loss and suspecting Henderson, the men capture and torture the boy in an effort to get him to confess. A clever ruse enables him to escape, but later

ALFALFA CROP IN OHIO GROWS IN 10 YEARS

Columbus, Jan. 14.—Farmers of Ohio are growing nearly four times as much alfalfa as they did 10 years ago, according to a report issued by the federal crop reporting bureau. There were 101,000 acres grown in 1920, with an average yield of 25 tons an acre.

Ten years ago, fewer than 30,000 acres were planted. The leading counties in the production of alfalfa are Fulton, 6,800 acres; Logan, 7,000 acres; Hamilton 4,700 acres; Wood, 5,000 acres; and Lucas, 4,000 acres. Last year the total estimated acreage was 95,000.

In the yearly crop report issued yesterday, Ohio ranks ninth in the Union invaluation of crops grown, at $369,869,000. Texas led with $727,400,000, while Iowa and Illinois rank second and third respectively.

AUDITORIUM
"BEST IN PICTURES AND DRAMATIC ART"
GEO. M. FENBERG, MANAGER

Two Days Starting Monday

GEORGE WALSH

In The William Fox Photoplay

"FROM NOW ON"

By Frank Packard, Author of "The Miracle Man"

Filled and thrilled with more of Walsh's characterized stunts than ever before.

AUDITORIUM, TONIGHT

SEATS NOW SELLING

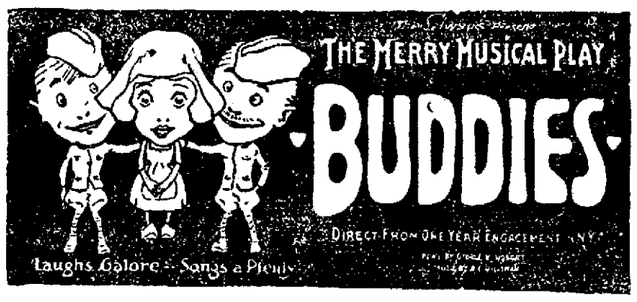

NOW ON ITS FIRST ROAD TOUR

—WITH—

SELWYN'S OWN NEW YORK CAST

The biggest sensation last season in New York was "BUDDIES," a genuine musical comedy hit by George V. Hobart and B. C. Hilliam which the Selwyns presented in the Selwyn Theater, and which played there to capacity audiences for twelve consecutive months. Mr. Hobart's book and Mr. Hilliam's music and lyrics will undoubtedly find an equal appreciation when "Buddies" is presented here by the Selwyns with the same incomparable cast and company that delighted New York all last season.

PRICES ..... 75c to $2.50

AUDITORIUM

OWING TO HER GREAT SUCCESS

—IN—

"LET'S ELOPE"

—WITH—

Marguerite Clark

will be held over and screened at this theater all day Saturday, commencing at 1:30, the showings being continuous.

--- NOTE ---

The school children of this city and vicinity will be admitted during 1:30 and 3:30 for

ONE DIME

GRAND
HOME OF THE SYMPHONY ORGAN

Last Times Today

ROBERT BRUNTON PRESENTS

J. WARREN KERRIGAN

— IN —

"NUMBER 99"

Adapted from "One Week End" by Wyndham Martyn

—ADDED—

MARTAIN JOHNSON'S "THE CITY OF BROKEN OLD MEN"

and "Her Self Commencer," a Comedy.

Sunday Only

JAMES K. HACKETT

"The Greater Sinner"

ALHAMBRA
"A PICTURE HOUSE OF CHARACTER"

TODAY AND SATURDAY

One You All Will Like

WAGON TRACKS

An Artcraft Picture

—With—

WM. S. HART

Mountain and plain and his horses, and long wagon trains crawling over the trail. Such had been his life, until one day they brought his brother home—murdered! After that he was Hamilton the Avenger. But when at last he found his man, he found the brother of a woman he loved.

Then a strange ordeal of the desert, and a roving Indian band, seeking—and taking—an eye for an eye.

The end of the trail? You would never guess—You must see it.

GEM THEATER

—TODAY—

"KING BAGGOT"

"FIGHT FOR A SOUL"

"STAR COMEDY"

—SATURDAY—

HOOT GIBSON

—IN—

"SUPERSTITION"

—ALSO—

"SUNSHINE COMEDY"

—ADDED—

ELMO LINCOLN

GRAND

SPECIAL 3 DAYS STARTING MONDAY

D. W. GRIFFITH

Offers His Greatest Spectacular Production

THE FALL OF BABYLON

A Purple Romance of Another Day.

A Super-Spectacle Produced Personally by David Wark Griffith

SEE, 50,000 men and Women—4,000 dancing girls at the Feast of Belshazzar—1,700 horses and charioteers in the sensation chariot races—the wall of Babylon 300 feet high—Fountains sparkling with perfume and wine—The virgins of the sacred fires.

A great picture every one should see.

Prices on "The Fall of Babylon" will be 15 and 25 cents.

Alhambra

Starting Monday

BEBE DANIELS

In The Realart Photoplay

SHE COULDN'T HELP IT

This is one of her best photoplays.

Sunday Entertainment

AUDITORIUM
"BEST IN PICTURES AND DRAMATIC ART"
GEO. M. FENBERG, MANAGER

MABEL NORMAND

—IN—

What Happened to Rosa

Also Comedy

ALHAMBRA
"A PICTURE HOUSE OF CHARACTER"

EVE NOVAK

In The Universal Special

"THE TORRENT"

Also Comedy

L·Y·R·I·C

"WHERE EVERYBODY GOES"

TODAY

Myers Syncopated Revue featuring the Full o' Pep Chorus. Clever Comedians and Dancers, Lyric Jazz Orchestra and Other Real Features.

Complete change of the Musical Comedy and Picture Program Today.

NEWSPAPERARCHIVE®

MASONIC TEMPLE
Corner Church and Fourth Sts.
CALENDAR

Acme Lodge, No. 51 F. & A. M.
Monday, January 24, 6 p. m. E. A.
Thursday, January 27, 6 p. m. F. C.
Thursday, February 3, 4 p. m. M. M. dinner at 6:30.
Thursday, February 10, 7:30 p. m. Stated.

Warren Chapter, No. 6, R. A. M.
Monday, January 17, at 7:00 p.m., Past Master and Most Excellent Masters' degrees.
Wednesday, January 19 at 5:30 p.m., Royal Arch. Dinner at 6:30.

Newark Lodge, No. 97, F. & A. M.
Friday, Jan. 14, 6 p. m. E. A.
Friday, Jan. 21, 6 p. m. F. C.
Friday, Jan. 28, 6 p. m. M. M.
Friday, Feb. 4, 7:30 p. m. Stated.

A fine spread—Licking Creamery Butter, 57c pound. 11-29-tf

NOTICE.
Change of Bus schedule beginning Monday, September 27.
Leave Thornville at 8 and 11:30 a.m.
Leave Newark at 10:45 a.m. and 4 p.m.
Saturday Schedule.
Leave Thornville at 8 a.m. and 11:30 a.m., 3:10 and 5 p. m.
Leave Newark at 10:45 a.m., 2:30, 4 and 10 p. m. O. M. EAGLE.

Visit the Army Goods Store, 36 S. Second St. 6-22-tf

Buy Licking Creamery Butter, 57c pound. 11-29-tf

SATURDAY,
A SALE OF NEWLY PURCHASED
FUR COATS AT 1-2 PRICE

Our buyer has just returned from the New York Market where he purchased a consignment of beautiful Fur Coats. Hudson Seal Coats trimmed with Beaver, Squirrel and Marten. Coats of squirrel, Jap Mink, Muskrat, Marmot, Sealine and Near Seal coats with different fur trimmings.
Lots of small and large Fur Pieces in all kinds of fur. Also muffs and Children's Fur Sets.
All on sale Saturday at
ONE-HALF PRICE
MEYER-LINDORF CO.
1-14-2t

FIRST PRESBYTERIAN CHURCH SUPPER
Saturday, January 15, 1921
4:30 to 7:30 p.m.
MENU
Chicken Croquettes
Mashed Potatoes Gravy
Escalloped Corn
Cream Slaw with Pimento
Apricot Marmalade
White and Brown Bread
Cherry Ice Cream
Tea Coffee
50c.
1-13-2t

Get the best—Licking Creamery Butter, 57c pound. 11-29-tf

COAL
Good Clean Lump at \$7.25 per ton
Phone 5905
Independent Coal Co.
1-13-3t

Butter, 57c pound Licking Creamery Company. 11-29-tf

ATTEND THE POULTRY SHOW THIS WEEK.
And see the little Chihuahua dog. Poultry show bigger and better than ever. Open day and night. 49 West Main street. Admission, adults 15c; children 5c. 1-12-4t

MRS. LORENZO.
SPIRITUALIST MEDIUM
Lansing Bldg. Parlor 51
For appointment.
Phone 3251
1-12-4t

SATURDAY,
A SALE OF NEWLY PURCHASED
FUR COATS AT 1-2 PRICE

Our buyer has just returned from the New York Market where he purchased a consignment of beautiful Fur Coats. Hudson Seal Coats trimmed with Beaver, Squirrel and Marten. Coats of squirrel, Jap Mink, Muskrat, Marmot, Sealine and Near Seal coats with different fur trimmings.
Lots of small and large Fur Pieces in all kinds of fur. Also muffs and Children's Fur Sets.
All on sale Saturday at
ONE-HALF PRICE
MEYER-LINDORF CO.
1-14-2t

MUTT AND JEFF—At That The Firm May Adopt Jeff's Suggestion. By BUD FISHER

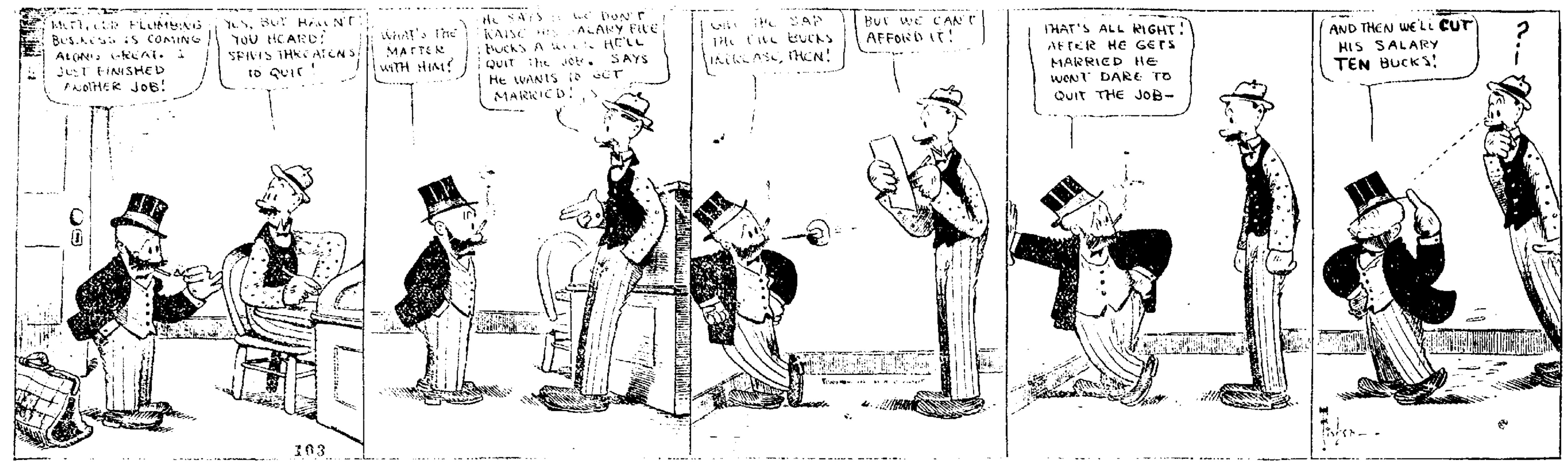

NOTICE
Semi Annual Stockholders' Meeting Knights of Columbus Home Building Company, Monday, January 17th, 8 p. m. C. F. Graff, Secy. 1-12-14-15

ATTEND THE POULTRY SHOW THIS WEEK.
And see the little Chihuahua dog. Poultry show bigger and better than ever. Open day and night. 49 West Main street. Admission adults 15c children 5c. 1-12-3t

We are again able to offer our customers an exceptionally high grade 8 per cent tax-free investment. These securities were purchased by us after a most careful investigation.
We also have now again a choice line of six per cent municipal bonds.
THE STANDARD SECURITIES COMPANY
D. H. PIGG, Manager
Office 18½ N. Park Place
1-7-Fri-Tues-tf

Special Sale of Corsets.
Back and front lace, all large sizes. One half price. MacEowens, Arcade.
1-14-1t

DANCE NOTICE.
Aeolian Club Dance
K. of P. Hall
Every Saturday Night. 1-14-2t

SATURDAY,
A SALE OF NEWLY PURCHASED
FUR COATS AT 1-2 PRICE

Our buyer has just returned from the New York Market where he purchased a consignment of beautiful Fur Coats. Hudson Seal Coats trimmed with Beaver, Squirrel and Marten. Coats of squirrel, Jap Mink, Muskrat, Marmot, Sealine and Near Seal coats with different fur trimmings.
Lots of small and large Fur Pieces in all kinds of fur. Also muffs and Children's Fur Sets.
All on sale Saturday at
ONE-HALF PRICE
MEYER-LINDORF CO.
1-14-1t

Crystal Spring Water. It is pure. All bottles cleaned daily. Phone for sample. Auto 3250. Bower & Bower. 1-24-tf

Choice Creamery Butter, 57c pound Licking Creamery Co. 11-29-tf

DANCE
Woodman hall, Saturday night. 1-14-1t*

Gas Ignites In Oven.
When Lynn Wilson of Granville street opened the oven at his home last night a little after 8 o'clock to inspect the cooking of some sausages he was confronted with a big blaze coming from the oven. He hurriedly shut the door and called the fire department. The squad wagon from the central company answered the call. The only loss was Mr. Wilson's breakfast.

Birth Announcement.
Mr. and Mrs. P. K. Raymond of 159 East Main street, announce the birth of a daughter, Ruth Maxine, at the City Hospital, Tuesday.

Arrested for Lancaster.
John Aitordson, alleged by the police to be wanted in Lancaster on a grand jury indictment for burglary, was arrested here last night and taken to Lancaster this morning by the sheriff of Fairfield county.

Birth Announcement.
Mr. and Mrs. William Trickey of Fleek avenue, announce the birth of a son on Thursday. The child weighed 11 pounds and 8 ounces.

BLACK HAND CHURCH.
There will be preaching at Black Hand Sunday by Rev. T. T. Buell; Sunday school at 9 a. m.

No, Maude dear; you don't have to go to a stationery store and buy your church music by the quire.

CREE BECKER CO. BRINGS UTICA AND TOBOSO PLANTS HERE

The Newark plant of the Cree-Becker oil company is now in operation and is well equipped to do all kinds of repair work. All machinery has been moved from the Utica and Toboso plants and the work heretofore done there will be performed in Newark.
The Cree-Becker shops have a big stock of drilling and fishing tools.

FAIR BOARD MEMBERS BACK FROM MEETING

Ten of the members of the Licking County Agricultural society returned from Columbus last night where they attended the Ohio Fair Boys meeting.
The sessions were held in the assembly room of the Deshler hotel. H. D. Hale was chairman of the resolution committee.
Those attending from Licking county were President A. A. Mocowell; treasurer O. G. Warrington; secretary H. D. Hale, delegates A. D. Hoskinson, J. C. Rector; directors D. C. Snyder, N. E. Vanatta, R. S. Adams, J. J. Hill and W. J. Tharp.

JUDGE JEWELL WILL HOLD COURT JAN. 31

Clerk of Courts Leo T. Davis received a letter this morning from Chief Justice C. T. Marshall of the Supreme court that Judge W. H. Jewell has been assigned to the common pleas court here for a period of two weeks, beginning January 31, and that Judge [illegible] of Lancaster, Fairfield county, had been assigned for two weeks beginning February 14. Chief Justice Marshall requests the clerk to have Judge Fork N. [illegible] who is at present on the bench here, to arrange dockets for the two judges.

CITIZENS B. AND L. ELECTS OFFICERS FOR NEW YEAR

Stockholders of the Citizens Building and Loan association reelected the following directors: E. T. Rugg, H. H. Harris, A. A. Halaes, J. D. McNamer, Charles O' Lennon, Joseph Shirer, F. R. Reese. The officers elected for the ensuing year were E. T. Rugg, president; H. H. Harris, vice president; F. R. Reese secretary and P. W. Jones, assistant secretary.

OIL AND GAS NOTES

The Arkansas company's well on the McClelland farm near Perryton, is expected in the first of next week.

HIGH SCHOOL GAME TONIGHT.
The Newark high school basketball team will play the Marion high school this evening at Hickey hall. For a preliminary game two teams made up from the Freshman squad at Denison will play. Each game promises to be exciting. The preliminary game will start promptly at 7:15.

Mrs. F. E. Dustin formerly Mrs. J. W. Keckley, 336 Hudson avenue will leave tonight for Stockton, Calif., where she will make her future home.

Marry in haste and pay alimony at leisure.

AND HE DID!

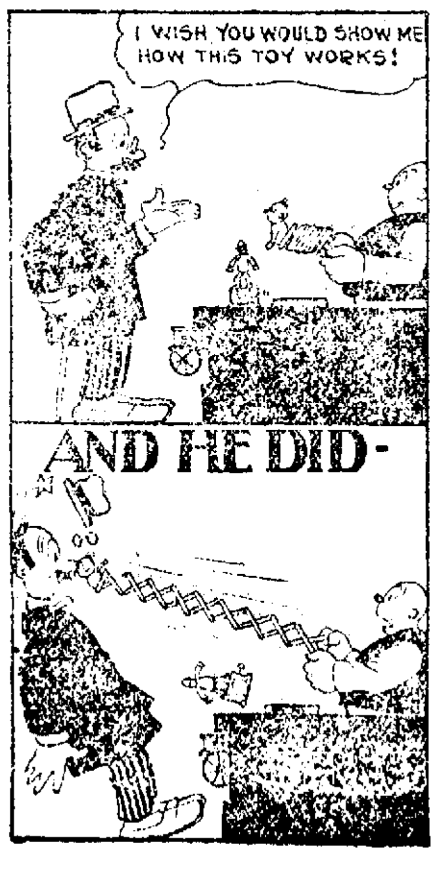

SCOUT LEADERS SEE TROOP IN ACTION

The last regular meeting of the Scout Leaders' training course conducted by the Newark Council, Boy Scouts of America, and the Scoutmasters' association was held last evening. The men met at Scout headquarters, where a brief business session was held and they adjourned to the Trinity parish house to see troop 6 under the leadership of W. W. Ryan in action. At the conclusion of the meeting the troop served a lunch to the guests and scouts.
The members of the course as well as the members of the Scoutmasters' association will meet with the council at the annual meeting on Monday evening at the second Presbyterian church, at which time certificates will be awarded to the men for passing the course.
Last night's meeting of [illegible] closed the patrol contest [illegible] standing was as follows:
Patrol No. 1, under the leadership of H. D. Fargo 165 points.
Patrol No. 2, under the leadership of A. J. Gilbert 102 points.
Patrol No. 3, under the leadership of W. W. Ryan 90 points.
Patrol No. 4, under the leadership of F. A. Weidson 75 points.
This means that the Patrols 3 and 4 will entertain patrols 1 and 2 at a supper, the date and place and other details to be arranged by the four patrol leaders.

FARM BUREAU SEEKS BANNER FOR ATTENDANCE

Licking county would like to win the banner given the County Farm Bureau making the best showing at the Ohio State Corn Show.
The banner is awarded on the basis of premiums awarded whether for corn, small grains or seed. Last year it was captured by Coshocton county. The banner is the permanent property of the county winning.
Premium books for the show may be secured at the Farm Bureau.

GRANVILLE

(Special to the Advocate)
Granville, Jan. 14—Suffering a stroke of paralysis New Year's day, Marquis A. Wilcox died Thursday evening at the home. Mr. Wilcox was born October 5, 1842 on a farm near Outville. He married Caroline Winters in 1867, who preceded him in death. Two children survive him, Owen G. Wilcox of Alexandria and Mrs. Marie Sinsabaugh of the same, besides three granddaughters and two great grandchildren. He united with the church in early manhood and for 24 years he was a deacon in the Granville Baptist church. He moved to Granville in March, 1897 where he has since resided. Funeral services will be held at the Baptist church Saturday afternoon at 1:30 o'clock. The family requests that no flowers be sent.
Mr. and Mrs. F. McCollum entertained Wednesday evening at dinner, Mr. and Mrs. A. [illegible] Davidson and daughter of Alexandria and Mr. Sydney Jenkins.
The Denison football team will play the Bucyrus American Legion Saturday evening at 7:30 in Cleveland hall.
Mrs. Eugene Flint of the Columbus Y. W. C. A. and Miss Lily Belle Sefton, an instructor in chemistry at the University of West Virginia will be week-end guests of Mrs. Brumback at Shepardson college.
Mr. and Mrs. Wilfred Owens of Sharon Valley, entertained at dinner Thursday Mr. and Mrs. A. P. Nichol, Mr. and Mrs. Robert Owen, Mrs. Mary Nichol Jones and Sydney Nichol.
Mrs. Altrogge, dining room director of Shepardson college, has been granted a leave of absence and Mrs. J. M. Swartz is temporarily filling her place.
As usual at this time of year there is a great deal of sickness. Dr. C. J. Baldwin is very ill at his home. Lewellyn Jones has been dangerously ill, but is improving. Miss Ruth Weisenbarger of Stone hall is ill with an inflammation of the ear and her condition is said to be critical. Miss Clara Olney and Miss Edith Weston of East Cottage, are both improving. Mrs. Hines, who was so very ill several weeks ago, is improving slowly and hopes by spring to be able to resume her work.

TRI-STATE
ENGINEERING COMPANY
ZANESVILLE-OHIO
CASTINGS
GREY IRON
SEMI-STEEL
ALUMINUM
BRONZE
BRASS

THOUSANDS OF THRIFTY HOUSEWIVES ARE TAKING ADVANTAGE OF

The Star Groceries Cut Price Sale!

LOWEST PRICES ON FIRST QUALITY GROCERIES AND MEATS—COMPARE STAR LOW PRICES WITH WHAT OTHERS ASK

PORK SAUSAGE, BEST QUALITY, MADE FRESH DAILY, STAR PRICE 15c

FRESH SIDE	FRESH PORK CALIES	CALIFORNIA HAMS
Star low price Pound 20c	Star Low Price, Pound ... 18c	Small Size Pound 22c

VEAL STEW—Pound 20c	VEAL STEAK—Per Pound 38c
VEAL ROAST—Star Low Price pound 25c	VEAL CHOPS—Per Pound 30c

PORK CHOPS, STAR LOW PRICE, WHY PAY 8 TO 10C A POUND MORE, AT POUND - 22c

BEEF BOIL	BEEF ROAST	STEAK
Star Low Price Per Pound 12c	Very Fine Per Pound 22c	All kinds Per Pound 30c

Powdered Sugar—Pound 13c	Shredded Wheat—Package 15c
Fresh Salted Peanuts—Pound ... 15c	Puffed Rice—Package 15c
Jersey Corn Flakes—Package 10c	Kellogg's Korn Krisps—Package .. 10c

RED BEANS	SOAP STAR or P. G.	BEANS	COFFEE	HEINZ BAKED BEANS
No. 2 cans 10c	Ten bars 62c	LIMA, pound 10c Navy, Star Low price, 10 lbs. 54c	Golden Sun or Silver Sea, 35c three lbs... $1	No. 2 can 15c

MACARONI OR SPAGHETTI — GOLDEN AGE OR FOULDS—STAR CUTS THE PRICE WHY PAY MORE? — **3** REGULAR 10c PKGS. **20c**

PURE BUCKWHEAT FLOUR, STAR LOW PRICE 7C, 3 POUNDS - 20c

Sugar PURE FINE WHITE GRANULATED STAR LOW PRICE **8½c**

MATCHES	CRISCO	FLOUR
Large Box For 5c	Per Pound At 22c	Hulshizer's Best, at sack ... $1.29
CORN	**PEAS**	**TOMATOES**
Standard, No. 2 can, fine quality 10c	Good Grade, No. 2 Can 13c	Solid red ripe, No. 2 can 9c No. 3 can 13c

The Star Cut-Rate Groceries
WHERE YOUR MONEY GOES THE FARTHEST
32 S. Third St., 110 Union St., 587 W. Main St., 406 N. Fourth St., 369 E. Main St. 241 S. Fifth St., 11 N. Fourth St.

NewspaperARCHIVE®

Want Ads

FOR SALE—MISCELLANEOUS

PUBLIC SALE.

Thursday, January 20th, 31 1-2 acre farm, four miles northwest of Newark and three miles northeast of Granville, one-quarter of a mile south of Sharon Valley pike, 5 room cottage, small barn and other buildings, young orchard, good water, timber, etc., also farming implements, live stock and household goods.

Terms made known on day of sale.

J. W. PRICE,
Granville, O., R. F. D. 3
Sale to begin at 12.30. 1-14-3tx

Flour sacks. Kuster's Bakery. Arcade Annex, phone 4913. 1-14-3t

Special sale of grave markers $50.00 markers at $25.00; $30 markers at $15.00. Ollie Barcus, 260 Boylston. Phone 5142. 1-14-3tx

PUBLIC SALE

I will offer at Public Auction on

Thursday, January 20, 1921

commencing at one o'clock p.m. at my residence 2 1-2 miles North of Newark, Ohio on the Opossum Hollow Road. The First Farm North of and adjoining the Barrett Farm. The following property towit:

3 Good Jersey Cows (One fresh)
1 Good Jersey Heifer (9 months old)
2 Good work horses
3 Head of Sheep
15 Head of good Shoats
2 Good Brood Sows

A lot of Chickens, Geese, Ducks and Turkeys. Wagons, Work Harness, Plows and Harrows. A general line of Farm Implements. One good cream separatotr and other articles too numerous to mention.

Terms made known on day of sale.

F. T. NADOLSON.

Col. W. C. Seward, Auct.
Michael Sachs, Clerk. 1-13-14-18

One heavy spring wagon, 1 set light double harness, 2 sets single buggy harness, 1 Shrapless Cream Separator No. 3, good as new. Call Auto Phone 95363. 1-13-3t

Hot Blast heating stove a bargain. Phone 6426 or 587 1-2 W. Main. 1-13-tf

Self rocking cradle. Inquire 427 Maple Ave. Phone 7817. 1-13-3tx

Coal heater in good condition. Phone 6287. 1-13-3tx

Two rug runners, yard wide, 11 and 15 foot lengths, singer machine, oak bed and springs. Phone 6422, or 573 Wehrle avenue. 1-13-3tx

Bicycle in first-class shape, 176 South Central avenue 1-13-3tx

China closet, sectonal book case. Call 7389 or 392 Hudson Ave. 1-12-3t

Canary birds. Inquire 107 Day avenue. 1-12-3tx

Household goods at 46 S. Morris street, Thursday, Jan. 18th at 1 p. m. 1-12-3t*

Folding bed, side board, sewing machine, 2 gas heating stoves, very reasonable. Inquire 55 Fairview, Ave., Phone 6123. 1-12-3tx

Cheap 1 large folding bed, 1 folding go-cart, 1 wardrobe, 2 eight-day clocks. Call rear 159 W. Main. Mrs. McCann. 1-12-3tx

FRUIT TREE SALE.

Special prices on fruit and shade trees, shrubs, berry plants, California Privet, Barberry hedge, etc. Grow own fruit, improve value of appearence and pleasure of farm and home. Plant this spring, we pay freight Free catalogue. 50,000 peach trees.

MITCHELL'S NURSERY,
Beverly, Ohio. 1-11-51t

Richman's Clothes are very cheap for $22.50, every garment is strictly all wool and will give the best of service. Our clothes are stylish and perfect fitting. Place your orders at once with Mr. Rockenfelder at Star Hotel. Will call at any address in city. Hours 7 to 9 a. m., 11 to 1 noon, and 6 to 8:30 p. m. until further notice. Phone 1939. 1-11-4t*

One 9x12 French Wilton Rugg and one one rocker. Phone 7815. 1-6-tf

COAL! COAL!! COAL!!!

But why not buy the best. Guaranteed to last twice as long as ordinary coal, more heat, no cinders and few ashes, price $7.25 per ton. Phone in your order 1953, Martin-Weekly Coal company. 1-5-tf

FOR SALE, LUMBER.

If you are planning to build a garage, barn, shed or bungalow it will pay you to see Mr. Walters at the Old Music Hall site West Main street, Newark. He has a large number of pieces 4x4 in 11 foot lengths, sheeting 8 to 16 feet and a lot of pieces 2x6 from 4 to 12 feet long. This is new lumber that has been used a few weeks for concrete forms. Call at Music Hall entrance 25 West Main street. 1-3-tfx

DELCO-LIGHT

A paying investment that brings permanent benefits to the home 365 days in the year.

S. E. Sutley, Dealer

Phone 4365 and 1894
T. A. Phillips, Salesman. 12-31-tf

Booklet. Millions now living will never die. Small price 25c. 12-16-tf

Furniture and Stoves.
H. Dunbar, 26 Union
Buys Anything, Sells Everything.
Auto Phone 1359
11-10-tf

FOR SALE—MISCELLANEOUS.

Hocking Valley.
Lump Coal.
Prompt Delivery.
Black's Feed Store.
Coal Yard.
Phone 5080
30 Indiana St. 1-14-3t

One Carter carburator, one spot light, 2 new head lights for auto or truck. Phone 6423 or 752 W. Main. 1-14-3tx

GROUND BONES
For chickens at
C. W. Miller Co. 1-13-3t*

Oak side board and dining room chairs. Inquire 181 N. 4th St. Phone 4762. 1-13-3tx

Piano good as new, used less than one year. Price reasonable, will explain reasons for selling. Phone 5806. 1-13-3tx

MISCELLANEOUS

Announcement.

I have engaged the services of Mr. Clarence Kincaid, who has just recently returned home after having served as mechanic and foreman in some of the largest Garages in the East. Your patronoge solicited with the guarantee of workmanship as well as charges. Look for Everyready Battery Sign.

H. S. McCoy,
Elmwood Court
Phones 1498—5350
1-13-6t

National Taxi Line, Day and Night Service. Phone 3586 or 3827. 1-13-15tx

MURRAY CONNOLLY & CO.

GENERAL AUTOMOBILE REPAIRING

21 S. 4th St. Phone 2010
1-12-3t

Is your car equipped with a Hot Shot Spark Box? 12-22-1mox

French doors made to order, hardwood floors, built-in, furniture of all kinds. Call 6483. 12-20-tf

TRANSFER.

Local and long distance. Trunks, baggage and small moving jobs a specialty. Phone office 4055. Residence 6426. 12-15-1mo

POULTRY WANTED

Unlimited quantities of poultry wanted by The Providence Live Poultry Company, Chas. H. Brown, Manager, 42 South Second street, both phones. 9-1-tf

Local and long distance hauling of all kinds. Charles Lusk. 587 1-2 West Main street. Auto 6426 or 4055. 8-30-tf

H. W. SMITH & CO.
CONTRACTORS, BUILDERS AND REAL ESTATE
Phone 3070 34 North Park Place
Let us put down your hardwood floors or do your repairing or build you a new home. Phone us for estimate on your work.

"SAVE YOUR EYES"
F. M. ALEXANDER
OPTOMETRIST OPTICIAN
EYESIGHT SPECIALIST
Thorough examinations with scientific instruments. All style spectacles and eyeglasses.
N. W. corner 3rd and Church, opp. Y. M. C. A. Phone 4332 or 4929

FOR RENT—ROOMS

Modern furnished rooms for one or two gentlemen; near square. Phone 2013. 1-14-3t

Furnished rooms for housekeeping, 101 Clinton St. Phone 4823, call after 5:30. 1-14-3t

Rooms for light housekeeping. Inquire 28 S. Fifth stret. 1-13-3t

Furnished room with furnace heat for men only. Phone 2051 or 17 E. Railroad street. 1-13-tf

Two furnished light housekeeping rooms, call 2571. 1-12-3t

Furnished rooms for light housekeeping Inquire 117 Fleek avenue or phone 4336. 1-12-3tx

For Rent Office Room in Carroll Building over Mazey's Store, East Main street. Inquire of John J. Carroll. 10-1-tf

WANTED—MALE HELP

Manager to conduct a new laundry in this city. Experience not necessary. The right man can make $5,000.00 a year. We furnish all equipment. Manager must furnish good refrences and $500.00 cash as bond. Address Room 323, Masonic Temple, Zanesville, O. 1-14-6t

Earn $6, $12 wekly addressing mailing circulars, spare time at home, instructions 25c. Mailers List Co., 5651 28th street, Detroit, Mich. 1-14-1x

Wanted, Men devote spare time selling guaranteed trees, shrubs, plants. Liberal weekly pay. If you mean business write for territory. Goaranty Nursery, Rochester, N. Y. 12-31-24tx

WANTED—TO RENT

A house 3 to 5 rooms. With a place to put coal. Address box 6047 care Advocate. 1-10-6tx

FOUND

Sum of money last week. Owner call Phone 3020, Identify property. 1-14-3tx

FOR SALE—REAL ESTATE

SELL YOUR FARM.

We have sold over 25,000 farms to date. No listing fee and no withdrawal charges. You pay us our commission only after sale to our customer. Through our extensive advertising, we have three prospects with the cash for 50 to 100 farms with reasonable improvements in this section.

E. A. STROUP FARM AGENCY,
10 WEST CHURCH STREET.
I. M. CLAGGETT, Representative.
1-14-6t*

Good 5-room modern house on North 12th street. Can be seen by apoptment, call 6017. 1-14-6tx

2 1-2 acres of land one mile east on Hanover pike, price $1,400, call 6017. 1-14-6tx

Farms 5, 8, 11, 35, 40, 54, 60, 75, 85, 100, 140, 150, 210 and 260 acres. All improved and the most of them well located. J. F. Moore & Son. 1-12-tf

Six rooms ,bath, summer kitchen, fruit. lot 40x200. Price $3000. Address 265 Wilson street. 1-12-4tx

House in West Newark near Main street by owner, 6 rooms, reception hall, bath, well and cistern water, sink in kitchen, two porches, cemented basement under whole house, large chicken house, plenty of fruit. Price reasonable. Inquire 55 Fairview Ave. or Phone 6123 1-12-3tx

FARMS

City properties and farms for sale and exchange. E. W. Dorsey, 509 Trust Building. Phone 2115. 1-10 tf

House for sale by owner, 7 rooms all modern, oak finished, 2 mantels, out kitchen; pantry, attic, large basement, all waters, good fruits, large lot, good location, close to car line. Inquire 87 Day avenue. 1-6-tf

Thirty four acres improved farm in famous oil field, three miles east of Tobosso, Ohio. Apply J. W. Rice, R. D. 2, Ferndale, Washington. 1-5-9tx

LOST

Large black, white and tan fox hound. Call 3313. Reward. 1-14-3t

Pair glasses at Fourth and Church street. Finder call phone 4793. 1-14-3t*

Black leather pocketbook on street or car between Madison avenue or West End, containing Christmas club book, also money, which finder may have for returning to owner. Phone 6171. 1-14-1tx

Hammered silver, octagon shape locket, containing photograph. Finder will please phone auto 2077. 1-13-3tx

Pair black leather fur lined driving gloves, in December, between 66 Granville street and Pan Handle Depot. One of said gloves has been found and returned to me. Will the finder of the other do likewise. Carl Norpell. 1-12-3t

January 5th ring, in Haynes box, with light pink stones and moonstones. Finder please call 1864. Reward. 1-12-3tx

FOR SALE—LIVE STOCK

Two good young fresh Jersey cows. Call 84044. 1-14-3tx

FOR SALE

3 big type Poland China sows, 3 fall yearlings, a number of spring gilts all for spring farrow. Summer and fall pigs from one of the oldest herds in the county.

Farm one mile east of Appleton.

C. C. VAN FOSSEN
Johnstown, Ohio. 1-13-6tx

Generad purpose farm horse. Weight about 1400. Also surry and harness, all in fine condition. Will sell cheap. Call 5812. 1-12-3tx

WANTED—TO BUY

Two large size reflector gas stoves, also large coal heater. Apply Lyric theater. 1-14-3t

Special Notice to Poultry Raisers.

You no doubt have some hens in your flock which are not lying, why not sell us these boarders, and stop this expense? We want unlimited quantities of poultry for which we are willing to pay the highest market price. The present poultry market is higher than the holiday market. Call us at anytime and get our prices before selling.

Providence Live Poultry Company.

Phone 1718—1640. C. S. Brown, Mgr. 1-13-12t

I buy second hand furniture, stoves, rags, rubbers, iron, magazines.
W. L. WEAKLEY
146 Union St. phone 6509. 12-31-3mx

WANTED—MISCELLANEOUS

Man with closed car desires communication with insurance man or salesman, with make trips regardless of distance. Address Box 6024 Advocate office. 1-14-3tx

To board small girl. Phone 4847. 1-14-3tx

Your combings made up into a first class switch or transformation, shampooing, manicuring. Phone 7270. 1-13-3x

Young Lady taking special work at school which requires only small part of day, wishes to obtain work in refined home in exchange for board and room. Address Box 6026 Advocate office. 1-12-3t

Place on farm for boy 14 to work for board and go to school, inquire Box 6059 Advocate.

Wanted men to know that millions Now living will Never die. Have you read the message? 12-16-tf

FOR SALE OR EXCHANGE

7 room modern house, extra lots and ground, terms if desired. Auto 4636. 1-4-6t

FOR SALE—AUTOMOBILES

Three Ford roadsters $150 to $400. Don't miss these bargains. Roy J. Baird. Phone 4868. 1-13-3tx

1917 model Buick four roadster at the right price. Phone 3254 1-13-3t

2—1918 Buicks, 1920 Auburn, 1920 Crow Elkhart, 1918 Monitor, 1917 Jeffers, 1916 Ford Light Delivery, 1916 Baby Grand. Agent for Grant Six and Stephens Salient Six. Sinsabaugh and Wright, 47 W. Main St. 1-12-3t

1 1919 Ford touring.
1 light four cylinder Overland touring.
1 Allen touring.
1 Overland 3 passenger roadster.
1 touring car $125.
1 light truck $85.
1 Empire roadster.
1 Overland Country Club, a good one.
Cash, Trade or Payments. Bring in your magnetos, generators and starter troubles.
OVERLAND GARAGE
62 W. Main St.
R. C. Edwards Mgr.
F. M. Rugg, Proprietor.
1-11-tf

Drive a New
Studebaker
C. R. JONES MOTOR CO.
Church Street 11-29-tf

NASH CARS AND TRUCKS
SCHEIDLER—NASH AGENCY
Cor. 5th and W. Main Sts.
11-10-tf

USED PARTS.
For nearly any make of car, tires and tubes at less than half the price of new. Newark Auto Wrecking Co., 18 South Fifth street or Church and Front streets, Auto 2208 or 2034. 6-3tf

WANTED—HELP

Big Money is being made selling our guaranteed trees, shrubs and roses. Every home owner a prospective customer. Free equipment. Experience unnecessary. Exclusive territory. Allen Nursery Company, Rochester, N. Y. 1-10-15x

FARMS FOR SALE

I have a cash buyer for 50 to 75 acre farm with good land and good buildings. Now is the time to list your farm.

B. O. HORTON
Real Estate North Side Square.
Tel. Office 2190 Res. 7815
1-6-tf

FOR SALE OR RENT.

Forty acres; new house, 3 miles from square. Will stock and rent on shares or make good terms for sale. Phone 7684. 1-14-6t

FOR RENT HOUSES.

House on Pine street. Inquire at 195 Pine street. 1-13-3tx

7 room house, East end, gas, good well and cistern, reference required, near car line. Call 213 Hudson avenue. 1-12-3t

Why pay high rent? Ask us for one of our free plan books and build a home. Let us help you. Webb & Webb, Lumber and Building Materials. Yards Sixth and Wilson 7-22-tf

WANTED—POSITION

Washing to do at home. Phone 4262. 1-13-3t

By man of some business experience and acquaintance. Address Box 6011 care Advocate. 1-11-tf

Wanted position by a middle aged man with business experience and acquaintance. Box 6046, Advocate office. 11-19-tf

WANTED—FEMALE HELP

Two women for house work. Apply City Hospital. 2-14-3t

Laundress for family of two. Call phone 4374. 1-13-3tx

White or colored girl for general house work, good wages, two in family. Call 71 North Second street. Phone 2259. 1-12-3t

Girl for general house work, good wages. Inquire Box 706. 1-8-tf

BOWLING

The San Salvadors won two out of three games from the Ferdinands last last night in the K. of C. league on the Pastime alleys. Boehne and Carroll had high scores.

San Salvadors.

Gundlach	114	135	126	375
Jordon	117	146	105	368
Boehne	144	177	190	511
Keeley	140	132	148	520
Mallonee	154	173	152	514
Total	674	763	751	2188

Ferdinads.

M. Kennedy	147	148	167	459
Gilbert	135	118	160	413
Anderson	152	164	147	463
Carroll	101	131	190	422
Pieri	135	152	186	473
Total	670	713	847	2230

The Christophers nosed the Saint Marias out of first place last night in the K. of C. league by winning two out of three games on the Pastime alleys. Leiber had high score and Winters high total. Following is last nights scores:

Christophers.

Leiber	188	137	129	454
E. Callahan	148	164	140	462
J. Callahan	116	111	142	369
McManus	159	171	145	475
Martin	133	143	148	424
Total	714	726	714	2184

Santa Marias.

Schaller	166	145	123	434
Kuster	95	126	152	374
Shannon	93	109	124	326
Dennison	133	157	169	459
Winters	176	176	170	522
Total	663	713	739	2115

SURPLUS OF LABOR NOT SERIOUS YET

Widespread Industrial Depression Has Not Caused General Unemployment So Far.

Telegraph reports on the unemployment situation from official sources in 45 states, embracing more than 95 per cent of the population of the country, to the national industrial conference board in New York indicate that, although there is a widespread industrial depression falling at a time of the year when in most sections seasonal agricultural employment is at the lowest ebb, no serious or general unemployment has as yet developed. Reports from most states indicate that unemployment is slowly increasing, but not to an extent that constitutes a labor surplus.

"To understand this apparently contradictory situation," it was said at the office of the conference board, "it is necessary to recall that the industries of our country are just emerging from a period of intensive operation that may without exaggeration be called a period of super-production.

"The labor, therefore, that has been released, has for the most part drifted back to the less attractive employments from which it was drawn to the high-wage, intensively operating industries, and is not always 'unemployed,' even when so reported. In some districts the back-drift has not as yet been sufficient to make up the loss due to the wartime migration to industrial centers."

FROM PULPIT TO CAFE

Pastor Declined Salary and Opened Cafeteria in Chicago.

Patrons of the Greenwood cafeteria, Chicago, have been wondering how the proprietor could serve sweetbreads and chickens, candied sweet potatoes and coffee with real cream for 40 cents and make the place go. The explanation was discovered when it became known that the new proprietor is the Rev. Emil Burk, who said it is possible to be a sincere minister and a good business man at the same time.

The Rev. Mr. Burk has refused to accept a salary from his congregation. He is seeking to prove that he can live independently of the church and give his services free to the flock.

"I believe in giving the people a fair deal," said the minister. "My prices are before-the-war prices, and I find that I can make them still lower and still derive a profit from the business. The Lord has wonderfully blessed this enterprise. If He sends more customers, I can make prices still lower."

POSED AS MAN 19 YEARS

Girl Refused to Promise to Adopt Feminine Attire.

That she has never worn feminine attire, powdered her nose or rouged her lips since she was fifteen years old, was the startling statement made in court by Eleanor Howard, thirty-four years old, of New York city, arrested on a charge of masquerading in male attire.

When arrested Miss Howard steadfastly refused to promise to adopt female attire. She told the court that it was much easier for her to make her way in the world as a man.

Goldman Has Had Enough of Russia.

"For God's sake take me back to America," exclaimed Emma Goldman, deported from the United States aboard the "soviet ark," when she met Washington D. Vanderlip in Moscow. Miss Goldman is intensely unhappy and is "fed up" on soviet Russia, declares Mr. Vanderlip.

Coin Catching Dog Swallowed $1.05.

When he swallowed a half dollar that had been thrown into the air for him to catch Lux, a clever Airedale dog of Cleveland, O., was taken to a hospital and his stomach sliced open. Two quarters and a nickel in addition to the half dollar were found by the surgeons.

Boy Stole Payroll to Reach Dying Dad.

The desire to see his father, said to be dying in Spokane, Wash., is believed to have led Elliot Micener, fifteen-year-old office boy, to disappear from the Baldwin Locomotive works, in Philadelphia, with pay envelopes containing $4,300.

Mexico to Pay for Death of Briton.

Great Britain has agreed to a settlement of the claim against Mexico growing out of the murder of William S. Benton, a British subject. Mexico is to pay $10,000 cash to Mrs. Benton and a pension of $2.50 a day as long as she remains unmarried.

Offered Airplane Ride to Buyers.

A land office business in shoe sales was done by Dan Allison of Fargo, N. D., when he offered a free airplane ride with every $50 purchase of merchandise. Allison's only regret was that he did not have more than one plane.

Fined for Keeping Car Window Open.

A fine of $35 was imposed on Peter Bruno of Wilmington, Del., who kept a window in a Pennsylvania railroad car open at the expense of other passengers and against the wishes of the conductor.

Little Dog Stands Guard.

A little white terrier stood guard over the body of Alva Nicholson, aged sixty-six, who died of apoplexy in a cornfield near Elkhart, Ind., until searchers found them.

After washing lamp chimneys polish with dry salt. It prevents cracking.

MEEKER & COMPANY
MEMBERS:
New York Stock Exchange
Chicago Board of Trade
Pittsburgh Stock Exchange
Columbus Stock Exchange
Private Wires to All Principal Markets
30½ N. PARK PLACE
Telephone—2037—2084
H. L. PIERCE, Manager

Tips

—On Buying or Selling Second-Hand Office Furniture

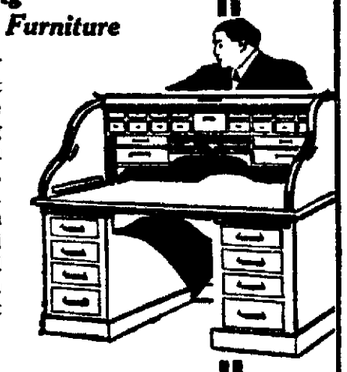

Look about your office today and see if there are not pieces that might just as well be out of the way, and at the same time bring you in a little money and give a better appearance to your office. Sell the pieces that don't work. Use one of our little Want Ads that costs but a few pennies. And if you want a good second-hand piece of Furniture, ask for it on our Classified page. But right now—

Read and Answer

Today's Want Ads.

MARKETS

NEW YORK STOCK EXCHANGE.

(Furnished exclusively to Advocate daily by Meeker & Co., Brokers 30 1-2 North Park Place).

American Wool 67 3-8.
American Beet Sugar 43 1-2.
American Can 26 5-8.
American Car & Foundry 122 1-2.
American Locomotive 83 1-2.
American Smelting & Refining 36.
Anaconda Copper 37 1-4.
Atchison 83.
Baldwin Locomotive 90 3-4.
Baltimore & Ohio 36 7-8.
Bethlehem Steel 58 5-8.
Central Leather 38 3-4.
Chesapeake & Ohio 61.
Chicago, Milwaukee & St. Paul 29.
Corn Products 69.
Columbia Gas & Electric 59 5-8.
Crucible Steel 94.
Canadian Pacific 116 1-4.
Chili Copper 11 1-4.
Cuban Cane Sugar 21 3-4.
Cuban American Sugar 28 1-2.
Erie 14 1-8.
Goodrich 41.
General Motors 15.
International Paper 58 3-4.
Island Oil 4 5-8.
Inspiration 34 1-2.
Kennecott 19 3-4.
Lackawanna 54 1-4.
Mexican Petroleum 161 1-2.
Missouri Pacific 19 3-4.
New York Central 73 1-4.
New Haven 21 1-2.
Norfolk and Western 101 5-8.
Northern Pacific 83 5-8.
Ohio Cities Gas 35.
Pennsylvania 41 5-8.
Pan-American Petroleum 75 1-2.
Pierce-Arrow 24 1-2.
Stromberg 37 3-4.
Pittsburgh Coal, 58 1-4.
Rock Island, 27 5-8.
Reading, 87 1-8.
Retail Stores, 55 3-4.
Republic Iron and Steel, 68 3-4.
Royal Dutch-New York, 66 7-8.
Southern Pacific, 98 1-4.
Southern Railway, 23 7-8.
Sinclair, 23 7-8.
Studebaker, 52.
Saxon, 4 1-8.
Texaco Company, 43 3-4.
Tobacco Products, 54 1-2.
Transcontinental Oil, 10.
Union Pacific, 119 7-8.
U. S. Rubber, 65 3-4.
U. S. Food, 21 5-8.
U. S. Steel, 82 7-8.
Utah Copper, 53.
White Motors, 39.
Willys-Overland, 7 3-4.
Vanadium, 37.

Money opened at 6 percent; high at 6 percent; closed at 6 percent.

Liberty bonds: 3 1-2s $92.20; 2d 4s $86.92; 1st 4 1-4s $87.62; 2d 4 1-4s $86.96 3d 4 1-4s $90.16; 4th 4 1-4s $87.20; Victotry 4 3-4s $97.26; Victory 3 3-4s $97.12.

Sterling 3.74 1-2.
Lire, 3.50.
Francs, 6.21.
Marks, 1.48.

COLUMBUS STOCK

Cities Service Common, 245-250.
Bankers, 29 5-8—30 1-8.
Preferred, 65-65 1-2.
Deb. B, 121-126.
Deb. C, 90-92.

Cleveland Produce.

Cleveland, Jan. 14.—Butter extra in tub lots 57@57 1-2; prints 58@58 1-2; extra firsts 56@56 1-2; firsts 55 to 55 1-2 live poultry spring chickens, choice 30@32.

Oleomargarine: Pound prints, nut oleo, 25@27 1-2c; high grade animal oil, 30@30 1-2c; lower grades, 22c.

Cheese: fancy brick, 40@52c; york, 28@30c; Swiss, 35@52c; limburger, fancy, 32@33c.

Eggs: fresh gathered northern extra firsts, 68c; Ohio firsts, new cases, 67c; firsts, old cases, 66c; western first, new cases, 65@66c; refrigerator extras, 62; refrigerator firsts, 60c.

Poultry live, heavy fowls 30@32c; spring chickens 29 to 31c.

Rabbits: choice, $2.25@2.50 a dozen.

Potatoes Ohio and New York round white number 1 $2.50 per 150 pound sacks; Michigan round white $2.50.

Sweet potatoes Delaware yellow number 1, $1.75@$1.90 per bushel.

Chicago Grain Review.

Chicago, Jan. 14.—Urgent need of rain in India tended to bring about an advance today in the wheat market here. Initial quotations, which ranged from 1-2 to 1 1-4c lower; with March, $1.78 to $1.78 1-2 and May, $1.69 1-2 to $1.70, were followed by an advance all around to well above yesterday finish.

Rural selling of corn counted against any upturn in that cereal. After opening unchanged to 3-8c lower, including May at 74 1-4 to 74 3-8c, the market recovered to about yestrday's closing figures.

Oats, like corn, seemed inclined to lag, starting a shade to 1-8c off, May, 48 3-8c and failing to get much above the initial level.

Provisions were weak in line with hogs.

Wall Street.

New York, Jan. 14—Pressure against speculative shares made additional headway at the opening of today's stock market. Sears-Roebuck, whose directors yesterday declard a scrip dividend instead of the usual cash payment, recorded an initial decline of two points. Crucible Steel, ex-dividend, also reacted to the same extent. Other steels, as well as equipments, oils, motors, shippings and allied specialties showed moderate losses. Rails were dull and irregular though mainly lower. Preliminary exchange rates on London and Paris were firm.

Trading dwindled during the morning dealings falling to comparatively nominal proportions. Further recessions were made by Oils, leathers, rubbers, motor specialties and sundrey shares. American Hide and Leather preferred was the weakest issue, losing almost four points. American Car, American Tobacco, Wells Fargo and Union Bag and Paper lost two points each and Canadian Pacific and New Haven about one point. Irregular rallies of the second hour were led by Mexican Petroleum, Royal Dutch, the popular shippings, Northern Pacific and Reading, the later gaining two points. Sears-Roebuck recovered over half of its early loss. Call loans opened and carried into the coming week at 6 per cent.

Chicago Grain Closing.

Chicago, Jan. 14.—Wheat: March, $1.77 1-4; May, $1.70.

Corn: May 74 1-8; July, 75 1-8.
Oats: May 48 1-8; July, 47 5-8.
Pork: Jan., $24.30; May, $23.90.
Lard: Jan., $13.12; May, $13.82.
Ribs: Jan., $11.97; May, $12.70.

Chicago Produce.

Chicago, Jan. 14.—Butter lower creamery extras 48c; standards 47.

Eggs higher; receipts 3,237 cases; firsts 71c; ordinary firsts 63c @ 67c; at mark cases included 66c @ 68c; refrigerator firsts 63c.

Poultry alive, lower; fowls 28c; springs 25c.

Boston Wool Market.

Boston, Jan. 14.—The Commercial Bulletin tomorrow will say:

"The demand for wool this week has been only of modest proportions, but prices are maintained firmly. Manufacturers are beginning to look the market over carefully and there are reports of somewhat better demand for goods.

"The tariff outlook is considered very uncertain at the moment, and some buying of wool abroad has undoubtedly been prevented because of the fear that the emergency bill might be enacted before the purchases could reach this market."

Chicago Live Stock.

Chicago, Jan. 14.—Cattle receipts 6,000, beef steers and she stock slow, steady to lower; best beef steers $8.50@$8.90; bulk fat cows and heifers $5.25@$7.50; bulls steady; best bolognas $6.00; bulk $5.50@$5.75; veal calves steady. Bulk to packers $10.50@$11.00; stockers and feeders steady.

Hogs receipts 30,000; fairly active 10 to 15 cents lower than yesterday's average. Top $9.70; bulk $9.30@$9.60; pigs mostly 10 cents lower; bulk desirable 90 to 130 pound pigs $9.70@$9.80.

Sheep receipts 13,000; lambs weak, 25 cents lower; top $11.75; bulk $10.75@$11.50; yearlings 25 to 50 cents lower; early top $9.00; sheep and feeder lambs steady; prime fat ewes $6.50; bulk $5.00@$5.75; feeder lambs steady.

Pittsburgh Live Stock.

Pittsburgh, Jan. 14.—Hogs receipts 4,500 steady. Heavies $9.50@$9.75; heavy and light yorkers and pigs $10.50@$10.75.

Sheep and lambs, receipts 50; steady Top sheep $6.40 top lambs $12.00.

Calves, receipts 230, market lower. Top $15.50.

Toledo Grain Closing.

Toledo, Jan. 14.—Wheat cash $2.03; March $1.99; May $1.95. Corn 76c. Oats 50c. Barley 80c. Rye number 2 $1.72.

Clover seed cash (1919) $12.85; (1920) $13.85; Jan. $13.05; Feb. $13.15; March $13.02 1-2; April $11.40.

Alsike prime cash (1919) $15.50; (1920) $15.75; March $15.75.

Timothy prime cash (1919) $3.30; (1919) $3.40; Jan. $3.40; Feb. and March $3.50.

LEGAL NOTICE.

Elizaebth M. Craig, who resides at Sullivan, Illinois, Olive Rigby Lucas, who resides at Los Angeles, California, Laura Hales, who resides at Madison, Wisconsin, Frank Reese who resides at Sullivan, Illinois, Frank Rowe, whose place of residence is unknown, Robert M. Hicks a minor, who resides at Glenwood Manual Training School, Glenwood, Illinois, Martha V. Hick a minor who resides at 88 Wilson Avenue Toronto Canada, will take notice that on the 14th day of January, 1921 Charles H. Hunt, William H. Hunt, Susan Hunt, Fannie Hunt Andrews, Frank R. Barnes and Fred A. Miley brought suit in the Common Pleas Court of Licking County, Ohio, being case No. 20383 in said court against the above named persons and certain other parties, wherein it is alleged that a certain paper writing purporting to be the last will and testament of Melissa Parr, and admitted to probate in the Probate Court of Licking County, Ohio, is not her valid last will and testament, and asking that an issue be made up and said will set aside.

The said persons above named are required to answer said petition on or before March 5, 1921.

Charles H. Hunt and Others
Fitzgibon, Montgomery & Black, Attorneys, 1-14-Fri-6t

Boiling water poured over fruit stains will remove them as if by magic.

NEWSPAPERARCHIVE®

Buy Everything You Want This Week--

THE JANUARY SALE WILL CLOSE SATURDAY on many lines. We are reducing stock in every department this week and our invoice will close on Saturday.

COME IN FRIDAY

TO SEE CRETONNES AT 25c AND 39c

There are cretonnes in those lots up to 65c and 75c that are thrown in our January sale at **25c and 39c** a yard.

ALL ODD CURTAINS AT HALF PRICE

There are curtains of all kinds at this price. Nottinghams, Madras, Marquisettes, Brussels Nets and Fine Irish Points. All the curtains that have sold down so there are only one and two pairs left of a kind, are now thrown out at **HALF PRICE.**

ALL DRAPERY REMNANTS AT HALF PRICE

There is a table full of these remnants. Many have enough in them for a full pair of curtains—Cretonnes, Scrims, Marquisettes, Madras and almost every kind of drapery matter is to close out at half price.

SPECIAL PRICES THIS WEEK ON ALL RUGS

It makes no difference what kind of a rug you want. Whether a Brussels or a Velvet or a fine Wilton Rug, they are all in the sale.

STENCILLED BRUSSELS RUGS AT $8.25

These are 9 feet by 12 feet—one of 17 patterns to select from—Fine Rugs in patterns and the exact sizes for bedroom rugs or other small halls—at $8.25 each.

RAG RUGS AT $1.95

These are 4½ feet long, 2½ feet wide Rag Rugs in stencilled designs that formerly sold for $1.50, now **$1.95** each.

6 FOOT RAG RUGS $2.95

These larger rugs are fine to use around on hard wood floors or in front of dressers and beds, former price $5.00, now **$2.95** each.

WARM BLANKETS AT $3.55 PAIR

These are heavy soft Napped Cotton Blankets in the fancy plaids that are so in vogue. Blankets from $5.00 to $5.50, now **$3.55** pair.

$2.50 PLAIN BLANKETS

In white, tan or gray, full size, heavy weights, just the blanket for every-day hard wear.
HEAVY COTTON COMFORTERS FOR $2.95

STOCK SOILED WOOL BLANKETS 1-4 OFF

These are Blankets that have been slightly soiled by showing. New this season but not quite as fresh looking as the balance of the stock. We want to close them out and have put these special prices on them for our January Sale. $10.00 and $12.00 Wool Blankets are reduced to **$7.50** and **$9.00** in this clean up.

W. H. Mazey Company

THE BURCH GIFT SHOP

28 AND 30 ARCADE

IT WILL BE TO YOUR INTEREST TO COME IN TO OUR JANUARY SALE.

CHILDREN'S COATS, DRESSES, STAMPED GOODS, LADIES' SILK HOSE, NECKWEAR, ETC.

Are among the items on our tables marked ½ price or less. Many other lines reduced 20 and 25%.

Try our sachet powder—it is our own blend and is very choice. 50c an ounce.

SPECIAL FOR SATURDAY

— AT —

LOUIS JEFFERS & SONS

THE BIG STAND NORTHEAST CORNER PEOPLES MARKET.

Fancy Strawberries, Imported Red and White Grapes, Green Peas, Fancy Imperial Iceburg Head Lettuce, and a full line of Fancy Fruits and Vegetables, also all kinds of fancy eating and cooking apples.

BETTER THAN WHISKEY FOR COLDS AND FLU

New Elixir, Called Aspironal, Medicated With Latest Scientific Remedies, Used and Endorsed by European and American Army Surgeons to Cut Short a Cold and Prevent Complications.

Every Druggist in U. S. Instructed to Refund Price While You Wait at Counter If Relief Does Not Come Within Two Minutes.

Delightful Taste, Immediate Relief, Quick Warm-Up.

The sensation of the year in the drug trade is aspironal, the two minute cold and cough relever, authoritatively guaranted by the laboratories; tested, approved and most enthusiastically endorsed by the highest authorities and proclaimed by the common people as ten times as quick and effective as whiskey, rock and rye, or any other cold and cough remedy they have ever tried.

All drug stores ar now supplied with the wonderful new elixir, so all you have to do to get rid of that cold is to step into the nearest drug store, hand the clerk half a dollar for a bottle of Aspironal and tell him to serve you two teaspoonfuls with four teaspoonfuls of water in a glass. With your watch in your hand, take the drink at one swallow and call for your money back in two minutes if you cannot feel your cold fading away like a dream within the time limit. Don't be bashful, for all druggists invite you and expect you to try it. Everybody's doing it.

When your cold or cough is relieved, take the remainder of the bottle home to your wife and babies, for Aspironal is by far the safest and most effective, the easiest to take and the most agreeable cold and cough remedy for infants and children.—Adv.

12-8-m-w-f-tf

Gets $1548 Verdict.

The jury in the case of Clyde Bowman vs. D. C. Hale, returned a verdict of $1,548.52 in favor of Bowman yesterday in common pleas court. Suit was brought to recover upon an account.

1920

Was a Good Year for The Buckeye State Building & Loan Co., 22 West Gay St., Columbus, O.

1. $1,174,207.74 increase in assets.
2. $81,098.41 added to reserve for further protection of depositors.
3. Total reserve and undivided profit fund now $463,448.84.
4. Thousands of people started on the road to saving money.
5. More than 1,000 families assisted financially in obtaining homes.
6. Depositors and borrowers all pleased.
7. Officers and directors well satisfied.
8. Assets over $20,600,000.

PUBLIC STENOGRAPHER

906 Trust Bldg.

Shorthand-Typewriting

Phone Auto 1773

JOSEPH RENZ

NOTARY PUBLIC, REAL ESTATE AND INSURANCE.

Office over Carlisle's Furniture Store West Main Street.

Deeds and Mortgages Written. All business insrtucted to me will be promptly and carefully attended to.

BOGGS' MEAT MARKET

9 NORTH FOURTH STREET

SATURDAY SPECIALS

Columbus Packing Co. Calla Hams, pound	22c
Columbus Packing Co. Hams, pound	25c
Bacon, pound	25c
Cottage Bacon, pound	20c
LARD	
50-pound can, each	$7.50
10-pound buckets, each	$1.50
5-pound buckets, each	85c
PORK	
Fresh Side, Per pound	20c
Fresh Sausage, two pounds	35c
BEEF	
Rib Boiling, per pound	12½c
Hamburger, per pound	35c
Brains, 5 pound bucket	65c
Colored Soup Beans, 5 pounds for	25c
One galon can Apples	40c

MADRAS SHIRTING

$1.25 satin stripe Madras Shirtings and waistings in fourteen beautiful patterns. Sale price, a yard **63c**

TABLE DAMASK

$1.48 Mercerized Table Damask, 164 inches wide in pretty patterns is priced for the sale at a yard **79c**

Thousands of REMNANTS

AT ½ PRICE

Dress Goods, Silks, Ginghams, Percales, Challies, Muslins, Outings, White Goods, etc.

—Remnants, Second Floor

BED COMFORTS

AT HALF PRICE

$6.95 Heavy Bed Comforts are **$3.48**

$9.50 Splendid Quality Comforts **$4.75**

$12.95 Exrta Heavy Comforts are **$6.48**

A Saving of One-Half On Your Coat, Suit Dress or Skirt!!

The Women's and Misses' Ready to Wear Department Offers to you

at ½ price

CLOTH COATS
PLUSH COATS
FUR TRIMMED COATS
ALL SUITS
FUR PIECES
WOOL SKIRTS

EVENING DRESSES
SILK DRESSES
TRICOTINE DRESSES
SERGE DRESSES
MINUET DRESSES
CHILDREN'S FURS

ONE LOT OF WAISTS AT ½ PRICE

Originally there were about 150 Waists in this lot but they are going very fast. However there still remain quite a number to select from. Some are handsomely embroidered others are beaded, while still others are plainly made in very attractive styles. You are really in luck if you can find your size in this lot.

—Third Floor

ONE LOT OF SWEATERS AT ½ PRICE

There still remain in this lot about half of the original 200. There are styles for women and misses, and practically every wanted color is represented. If you have been wanting a warm sweater this is your opportunity to buy at a very unusual saving. Come in and look them over.

—Third Floor

Notes of Especial Interest in the Sale.

DOMESTICS

OUTING FLANNEL
27-inch fancy Outing Flannels in pretty stripe patterns. Originally sold at yard, 29c. Sale price **15c**

DRESS GINGHAMS
50c Dress Ginghams, 32 inches wide, in a variety of very clever stripe patterns at, a yard **19c**

ROMPER CLOTH
Regular 69c Romper Cloth and Galatea Cloth of splendid heavy quality. On sale at, yard **35c**

BLEACHED MUSLIN
44c fine Bleached Muslin, Field Daisy Brand. A remarkable low sale price of, yard **19c**

PILLOW CASES
A splendid quality Bleached Muslin Pillow Case that regularly sold at 59c each is offered at, each **29c**

LININGS

75c Mercerized Linings in pretty figured designs. Make excellent coat or suit linings, at yard **37½c**

SILKS

CHARMEUSE
40 inch Charmeuse in navy, black, taupe, brown, etc. Formerly sold at from $3.95 to $4.75 a yard. Sale price, yard **$2.50**

SHIRTINGS
Beautiful silk stripe Shirtings that sold at a yard $2.50, are priced for the sale at, a yard **$1.19**

DRESS GOODS

SUITINGS, CLOAKINGS, ETC.
Tailored Serges, Tricotines, Silvertones, Plaid Skirtings, etc., that originally sold as high as $7.50 a yard. This sale offers you an opportunity to buy them at a yard **$2.95**

DRESS PLAIDS
$1.19 Worsted Dress Plaids, 42 inches wide. Beautiful patterns and colorings at the low sale price of, yard **59c**

CRIB BLANKETS

$1.25 Crib Blankets at, a pair **59c**

$2.25 Crib Blankets at, a pair **98c**

Other Blankets at Half Price and Less.

$4.75 Plain Color Blankets, at a pair.. **$2.38**

$8.50 Wool Finish Blankets at a pair.. **$4.25**

And many others too numerous to mention.

MEYER-LINDORF COMPANY

GOOD EVENING, FOLKS!

ANOTHER SALE

YOU HAVE BEEN WAITING FOR

1/3 OFF

Manhattan SHIRTS

$4.00 Shirts NOW $2.67
$5.00 Shirts NOW $3.34
$6.00 Shirts NOW $4.00
$7.50 Shirts NOW $5.00
$10.00 Shirts NOW $6.67
$12.00 Shirts NOW $8.00

ALL OTHER MAKES OF SHIRTS REDUCED IN PRICE.

HERMANN BY EIN-BLOCH SMART CLOTHES THE CLOTHIER

"The Store Where Quality and Service Count"

GOOD EVENING, FOLKS

25%

REDUCTION

— ON ALL —

UNDERWEAR
NIGHT SHIRTS
PAJAMAS
SWEATERS
GLOVES

SPECIAL
Men's Fleece Lined Ribbed Shirts and Drawers,
95c

SPECIAL
Men's Ribbed or Fleece Lined Union Suits.
$1.95

Compare

HERMANN BY EIN-BLOCH SMART CLOTHES THE CLOTHIER

"The Store Where Quality and Service Count"

NewspaperARCHIVE® NewspaperARCHIVE®

BOTTLE MAKERS WALLOP TYPOS

Printers Had Glass Men Working Hard in First Half For Slim Lead But Were Unable to Keep Up Race.

League Standing.

	W.	L.	Pct.
Heisey	8	0	1000
American Bottle	7	1	.875
Y Seniors	4	3	.571
Burke Golf	4	4	.500
Heath	3	4	.429
Midland	2	6	.250
Printers	2	6	.250

Next Week's Games:

Tuesday: Midland vs. Heisey; Burke vs. A. B. C. seconds.

Thursday: Printers vs. Y Seniors; American Bottle vs. Heaths.

The Printers had the A. B. C. squad going in the first half of last night's contest with the score of 11 to 8 in favor of the glass men. The second half found the north end players getting their stride and they just walked away from the type jugglers. Scott Miller was absent from the lineup. Final score: American Bottle 37, Printers 13.

AMERICAN BOTTLE	B.	F.	P.
Redman, rf.	2	0	4
Schlotter, lf.	8	0	16
Huffman, c.	3	1	7
Copeland, rg.	0	0	0
Broome, lg.	0	0	0
Emmons, rf.	5	0	10
Totals	18	1	37

PRINTERS	B.	F.	P.
Long, rf.	0	0	0
Spencer, lf.	1	3	5
Roeser, c.	4	0	8
Miller, rg.	0	0	0
Willard, lg.	0	0	0
Totals	5	3	13

The second game called together the Heath and Y Seniors for their first clash of the season. It has been arranged to have them meet for their second time Feb. 17 in order to catch up with the rest of the teams. The game last night was a fine match. The Y boys meant business with their rejuvenated quintet and set the pace for the Refinery men who at no stage of the game led in scoring. During the last five minutes of play the Heath team was alone to score in four of the minutes and crept up close to the mark held by the triangle boys. However in the remaining minutes the Y boys again found the basket several times thereby maintaining the lead and winding up with a final score of 41 to 30 in favor of the Y Seniors.

Y SENIORS	B.	F.	P.
Goodwin, rf.	10	0	20
DeFrance, lf.	2	1	3
Thorpe, c.	8	0	16
Hollister, rg.	0	0	0
Myer, lg.	0	0	0
Leiber, lg.	0	0	0
Totals	20	1	41

HEATH	B.	F.	P.
Vernor, rf.	6	0	12
Lacock, lf.	2	0	4
Hoster, c.	4	0	8
Miller, rg.	2	0	4
Allison, lg.	1	0	2
Jackson, lg.	0	0	0
Totals	15	0	30

MOOSE GIVE METHODISTS GOOD RUN FOR MONEY

League Standing.

	Won	Lost	Pct.
Neal Avenue M. E.	5	0	1000
E. Main M. E.	4	1	.800
First Methodist	4	1	.800
Junior Moose	2	3	.400
Newark Business Col.	2	3	.400
Second Presbyterian	2	3	.400
First Presbyterian	1	4	.200
Maple Ave. C. U.	0	5	.000

Next week's games: Monday, N. B. C. vs. Maple Ave. C. U.; First Methodist vs. Junior Moose.

Thursday, E. Main M. E. vs. Neal Ave. M. E.; Second Presbyterian vs. First Presbyterian.

The Junior Moose team put up a game fight against the East Main M. E. team in the first game Thursday night and during the first half held the big East end team to a lead of only one point. The East Main team had a big advantage of weight and height and during the second half the Moose team slowed up under the hard banging around it had to take and came out on the short end of a 27-19 score. Neil Caldwell marked up six field goals, all of them short, quick shots from under the basket.

EAST MAIN M. E.	B.	F.	P.
Caldwell, rf.	6	0	12
Kirkman, lf.	3	0	6
Tharp, c.	1	1	3
Meyer, rg.	3	0	6
Shaw, lg.	0	0	0
Wolfe	0	0	0
Totals	13	1	27

JUNIOR MOOSE	B.	F.	P.
Dean, rf.	3	0	6
Rutan, lf.	2	2	6
Seacomb, c.	0	0	0
Fishbaugh, rg.	0	0	0
Schenk, lg.	3	1	7
Miller	0	0	0
Totals	8	3	19

In the second games, the Second Presbyterians did practically all their scoring in the first half while the Maple avenue C. U. squad made all but three points in the second half. However the Maple avenue boys were not able to come across with enough points to overcome the big lead which the Second Presbyterians had run up in the first half and were defeated by a score of 23-15. Donaldson, who played only the second half for the Maple avenue team, made four field goals.

The unfinished game between the

The unfinished game between the Junior Moose and the Second Presbyterian teams was played off and resulted in a final score of, Second Presbyterian 21, Junior Moose 14.

2ND PRESBYTERIAN	B.	F.	P.
Evans, rf.	0	0	0
Stowell, lf.	5	0	10
Sturgeon, c.	2	0	4
Johnson, rg.	0	0	0
McInnes, lg.	2	0	4
Jones	2	1	5
Totals	11	1	23

MAPLE AVE. M. E.	B.	F.	P.
Cramer, rf.	3	0	6
Jones, lf.	0	0	0
Vandeberk	0	1	1
Johnson, rg.	0	0	0
Leslie, lg.	0	0	0
Donaldson	4	0	8
Totals	7	1	15

SHOWS BENEFIT OF CHURCH UNION

Two Rural Churches Unite, Engage Regular Pastor and Increase Membership Nearly 75 Per Cent.

Columbus, Jan. 14—That the rural community church is a success is asserted by Rev. B. F. Lamb, secretary of the Ohio Federation of Churches, in a report of last year's activities of a community church in Eden community in Wyandot county. The report said:

"A year and a half ago, Eden, not a town but merely an open country neighborhood, had two churches, a Methodist Protestant and a United Brethren. Each had services on alternate Sundays and each paid a minister $300 a year to come [illegible] community twice a month [illegible] these services.

"Today as the result of a union effected in September [illegible] Eden has one community church with a resident minister who receives [illegible] a year and a parsonage.

[illegible]

"A [illegible] community church [illegible] consolidated school [illegible] neighborhood is planned. Greater [illegible] activity of the church as a factor in the life of the community has followed the installation of the resident pastor."

MAKES LAST CALL FOR SERVICE MEN'S SCHOOL

Last call is made at this time to the ex-service men in Licking county who desire to make application for a scholarship in the home study course of the Y. M. C. A.

The original allotment of the fall was all spent before October and a reallotment was made to run until February 1st.

Some applications have been received at the local Y. M. C. A. and this last call is issued now before the Educational Service committee of Licking County meets for its final session.

Ex-service men who are interested in broadening their acquaintance with their own work or who want to handle the job just ahead may find in the list of 160 and more subjects the right study to take during the rest of the winter months.

Application blanks can be had at the local Y. M. C. A. where questions will be answered concerning the course.

As this is the greatest opportunity ever offered ex-service men of this county it is imperative that the application for scholarship be in to the office of the Y. M. C. A. not later than January 2.

No further mention will be made of applications for scholarships and ex-service men will be conferring a favor to their buddies if this Home Study Course is called to their attention.

C. OF C. TO AID Y DURING THRIFT WEEK

Cooperating with the Chamber of Commerce the Y. M. C. A. is assisting with the promotion of thrift week which begins Monday, January 17.

Thrift week is nationally observed and the idea of thrift will be expressed through the various agencies, including the banks, the insurance men, the builders, the lawyers, the merchants, and the clergy.

Locally, the insurance men and the real estate men have already signified their cooperation. Kindly notice Thrift ads in the newspapers.

LITHUANIAN TALENT FOR U. S.

Mr. and Mrs. Andrew Olcka and Mrs. Geiglilene, well-known Lithuanian actors and singers, have recently arrived in the United States, and will soon start a concert tour through the Lithuanian colonies.

Miss Una Babickaite, another Lithuanian artist, is also in America now in Chicago, where she heads the Lithuanian Dramatic School. She was trained in Petrograd and, before coming to America, starred in her own theater in Kovno, now the capitol of Lithuania.

Advocate Want Ads. Bring Results

DAUGHTER DIES OF PARALYSIS FATHER ALSO IS STRICKEN

Funeral services for Mrs. H. L. Loar who died Wednesday evening at her home in Columbus, will be held Saturday morning at 8:30 o'clock in St. Joseph's Cathedral in East Broad street. The funeral cortege in charge of the O'Shaughnessy company is expected to arrive at Mt. Calvary cemetery here at 11 o'clock for burial.

Besides her husband, one daughter, and her parents, Mrs. Loar is survived by three sisters and three brothers.

Coincident with the death of Mrs. Loar is the fact that on Wednesday afternoon when word was phoned here to relatives that she was dying, her father Thomas Birmingham was stricken with a slight stroke of paralysis at his home in North Eleventh street. Mrs. Loar was stricken suddenly with paralysis six weeks before her death. Mr. Birmingham is still confined to his bed and his condition is unchanged. He has always enjoyed good health. His illness seems to have effected his face and throat. When striken he was sitting in a chair and fell to the floor.

Women pass tests in examinations for motor drivers' licenses with a higher average than men.

HIS COUGH HAS COMPLETELY GONE AND HE SLEEPS FINE

Has Fine Appetite Now Since Taking Hypo-Cod—Gained Weight.

LOOKS MUCH BETTER, HAS A FINE COLOR.

"My husband suffered from the after effects of the "Flu." He had an extremely bad cough that kept everybody in the flat awake all night. The doctor said he had Tuberculosis and was very bad—advertised open air treatment, but he got no better.

"His appetite had gone and he was losing weight rapidly—weighed only 119 pounds. The druggist recommended Hypo-Cod to me so highly that I got some and through the use of it his cough has now completely gone, he sleeps fine at night and has gained twenty pounds in weight. He eats everything in sight now.

"I have heard him boast about Hypo-Cod to a great number of his friends, saying he had tried other medicines, but none of them helped him, even the doctor's medicine, until he took Hypo-Cod. He coughed so much he could not sleep, but now his cough has gone. I recommend Hypo-Cod because it has helped my husband wonderfully. He has outgrown his overcoat and his friends always remark how much better he looks. He has a fine color now and sure is fine," declared Mrs. Chas. Wagner, 768 Kerr street, Columbus, Ohio.

When a person developes a fit of coughing every night or everytime they enter a close room like a church or theater. If they are forced to sleep with their head all propped up in bed with pillows. If they are short of breath and otherwise showing symptoms of asthmatic or Bronchial troubles they should certainly slip into the first drug store they come too and buy Earle's Hypo-Cod according to the statements of scores of Hypo-Cod users who were thus troubled and assert that they have completely relieved. Druggists, chemists and eminent authorities endorse Hypo-Cod above all similar preparations. Get a couple bottles tonight.

Earle's Hypo-Cod is sold here by all good druggists and the leading druggists in all nearby towns.—Advt.

MEN'S FINE HEAVY WORK SHOES $5.90

Walk-Over

READJUSTMENT AND CLEARANCE

Sale

SPECIAL FOR SATURDAY

112 Pairs of men's fine heavy work shoes, regular height, 12 inch tops and 16 inch tops. Former prices up to $11.00 per pair. Sale price $5.90.

These shoes are wonderful values at the price. Better buy yourself a pair.

SEE MIDDLE WINDOW

Walk-Over

MANNING & WOODWARD'S

WALK-OVER SHOE STORE

WEST SIDE SQUARE

You'd Be In High Spirits Too

If You Would Come In and Get Some of This Swell Looking Clothing We're Selling At Half Price.

We've An Immense Choice of Models In Elegant Materials and In Patterns Such as You Will Pride Yourself In Their Ownership

THE HUB

KROGER'S

Only two more days of our great price-slashing drive. Stock up Friday or Saturday. It means money in your pocket.

TOMATOES—Strained. Big value! Four No. 1 cans ... 25c
STANDARD PACK TOMATOES—Three No. 2 cans ... 25c
STANDARD PACK TOMATOES—Two No. 3 cans ... 25c
COUNTRY CLUB—No. 3 can ... 17c

SPINACH—California. No grit. An excellent food. No. 2 can ... 12½c

KRAUT—Fine Bulk; three pounds for ... 10c

PUMPKIN—Large No. 3 can ... 12c
SUCCOTASH—Limas and Corn. No. 2 can ... 12½c
STRING BEANS—Tender. No. 2 can ... 12½c
KRAUT—Very fine. Big can ... 12½c
SWEET POTATOES—Peeled. No. 3 can ... 20c
CAMPBELL'S SOUPS—Assorted. Can ... 12c
ASPARAGUS—Tall, round cans, spears ... 19c
ASPARAGUS—Square can, white tips or spears ... 39c

CORN—Clifton Sugar Corn; three No. 2 cans ... 25c
AVONDALE COUNTRY GENTLEMAN—No. 2 can ... 16c
COUNTRY CLUB FINEST MAINE CORN—Can ... 18c

PEAS—Standard Pack. Good tasting. No. 2 can ... 12½c
Avondale Sweet Wrinkled Telephone Peas. No. 2 can ... 16c
Country Club. Small sifted Wisconsin peas. Can ... 19c

FINE CALIFORNIA APRICOTS

OR PEACHES—In their own syrup. A wonderful value. Just add a little sugar and you have a 40c value ... 25c

DEL MONTE DELICIOUS PEACHES

Large, luscious, yellow halves, in heavy syrup. This is a very low price, too. Please the family with a can ... 29c

DEL MONTE APRICOTS—No. 2 can ... 25c
PEACHES—In heavy syrup. No. 1 can ... 23c
EVAPORATED PEACHES—Fine. Pound ... 29c
DEL MONTE ROYAL ANNE CHERRIES—Per can ... 35c
PINEAPPLE—Sliced. No. 2 can ... 29c
CURRANTS—Country Club. Package ... 17c
DEL MONTE PEARS—Per can ... 35c
DEL MONTE BLACKBERRIES—Per can ... 35c
DEL MONTE LOGANBERRIES—Per can ... 39c
DEL MONTE RED RASPBERRIES—Per can ... 49c
APRICOTS—In heavy syrup—No. 1 can ... 23c
EVAPORATED APRICOTS—Per pound ... 37c
CHERRIES—Red; pitted. No. 2 can ... 29c
APPLE BUTTER—Country Club. 38-ounce jar ... 29c
COCOANUT—Bulk, Baker's shredded; pound, 25c; per can ... 15c

Only the Freshest Cereals at Kroger's

ROLLED OATS

Fine quality, clean, economical bulk goods. 10 pounds for ... 39c
PILLSBURY BRAN—Very healthful. Package ... 11c
CORN MEAL—White. Clean, three pounds for ... 8c
COUNTRY CLUB BREAKFAST FOOD—Package ... 19c
SHREDDED WHEAT—Package ... 11c
NATION OATS—"Makes Kids Husky." Package ... 19c
INSTANT POSTUM—Package ... 23c

Everyone Likes Sweets. Here's a Money-Saver.

BUTTER SCOTCH

Assorted Chocolates, Chocolate Chips, Chocolate Drops, Sour Balls, Assorted Kisses. Made in our own kitchen. You can't duplicate the quality for less than 75c a pound. Pound ... 29c

COFFEE—French. Money-back guarantee with every pound. Pound package ... 35c
Jewel Coffee—Pound ... 22c

BREAD—Country Club—1½-pound loaf ... 12c
Economy Bread—12-ounce loaf ... 6c

CAMPBELL'S BEANS—Per can ... 10c
COUNTRY CLUB BEANS—With pork and sauce; can ... 10c
AUNT JEMIMA PANCAKE FLOUR—Package ... 15c
PILLSBURY PANCAKE FLOUR—Package ... 15c
UNEEDA BISCUITS—Fresh; package ... 8c
SALMON—Pink Alaska, 1-lb. cans ... 25c
SARDINES—In pure olive oil; can ... 10c
RITTER'S CATSUP—8-ounce bottle ... 13c
COUNTRY CLUB CATSUP—8-ounce bottle ... 13c
SNIDER'S CATSUP—Large, 30c; small ... 20c
Domino Syrup cut from 18c can to ... 7c

QUALITY **SKINNELL'S** EFFICIENCY

NOTICE--THESE SPECIALS IN GROCERY DEPARTMENT ARE GOOD FOR ONE WEEK

We deliver all orders for $5.00 or more, not including sugar, every day in the week except Saturday. All orders taken on Saturday will not be delivered until Monday.

Silver Nut Oleo, always fresh and sweet, per pound 32c
Fine Granulated Sugar, per pound ... 8½c
Monarch Brand Corn Flakes, large, 15c pkg. only 10c
Jersey Corn Flakes, per package only ... 9½c
Large 38c package Mother's Rolled Oats only ... 30c
California Prunes, large size, per lb. 20c, 25c and 35c
California Evaporated Peaches, per lb. 20c, 25c and 30c
California Seeded Raisins, per package only 20c and 25c
Three 10c pkgs. Golden Age Macaroni, Spaghetti or Noodles only ... 22c
Limburger Cheese, in small bricks, per pound ... 38c
One 12c bottle Vanilla only ... 9c
One 35c bottle Vanilla only ... 28c
Two bottles 15c Ritter's Catsup only ... 25c
Four 10c boxes Mustard Sardines only ... 25c
One large 35c can Spiced Sardines only ... 28c
One 20c can Mustard Sardines, 15c; two cans ... 29c
Two 15c cans Salmon only ... 22c
10 cakes Lenox Soap only ... 38c
10 cakes Crystal White Soap only ... 65c
10 cakes Mascot Laundry Soap only ... 35c
Three cans Corn or Tomatoes only ... 25c
Four cans Value Brand Tomatoes ... 25c
Two 15c cans Peas only ... 25c
Two 20c cans Mixed Vegetables, fine for soup, only 25c
Two 17c cans Dyers' String Beans only ... 25c
Three cans Del Monte Pork and Beans only ... 25c
Three cans Arbutus Red Beans only ... 25c
Two 15c cans Alice or Ritter's Pork and Beans only 23c
One 35c can Blackberries only ... 19c

One large can Peaches only ... 25c
One 20c can Waldorf Beets only 15c; two cans ... 29c
Two large 20c cans Dairy Maid Milk Hominy only .. 25c
5-lb. can Silk Velvet Syrup only ... 35c
Three cans Danish Pride Milk ... 28c
One large 50c can Van Camp Tuna Fish only ... 35c
Fresh Ground Peanut Butter, per pound ... 15c
Fresh ground Whole Wheat Flour, our own make, per sack ... 35c
Two 15c packages Henkel's Pancake or Buckwheat Flour only ... 22c
Two packages Aunt Jemima's Pancake or Buckwheat Flour only ... 25c
One 35c package Jiffo Prepared Cake Flour ... 25c
15 pounds Onions only ... 25c
Pure Lard, finest quality, per pound ... 14½c
Fresh Sliced Pork Chops, per pound ... 22c
Boiling Meat, per pound ... 12½c
Shoulder Roast, per pound ... 22c
Chuck Roast, per pound ... 18c
Pure Pork Sausage, no cereal, our own make, lb. .. 25c
Fresh Ground Hamburg, all fresh meat, no cereal, lb. 20c
Sugar Cured Bacon, in one and two-pound pieces, per pound ... 18c, 30c and 40c
Round Steak, per pound ... 30c
Veal Breast, per pound ... 18c
Crisco, in 3 and 6-pound cans, per pound ... 24c
Fresh Sliced Smoked Ham, per pound ... 25c
Sugar Cured California Hams, per pound ... 22c

20 W. MAIN AND ARCADE ANNEX.

NewspaperARCHIVE® NewspaperARCHIVE®

ROYALTY DRAWS PRIZES AT EXPO

Advertising Exhibition In London Furnishes Entertainment for English and Danish Royal Families.

London.—Two kings, four queens and two princesses lined up the other day just like ordinary citizens at the counter where the prizes from a "lucky dip," a popular feature of the White City advertising exhibition, were handed out.

King George of England, amid much laughter, drew a sponge and a packet of cigarettes. He promptly offered the sponge to his guest, King Christian of Denmark, who had drawn a blank. Queen Alexandrina of Denmark captured a box of crackers, and Queen Mary of England received a bar of soap and a box of face cream. Another bar of soap went to the Queen Mother Alexandra, of England, and a box of peppermint creams to Queen Maud of Norway. Princess Mary's prize was a boy scout's diary and Princess Victoria's a box of tooth powder.

All the royalties enjoyed the fun of the fair in a thoroughly democratic fashion, and laughingly stuffed their prizes into their pockets.

An improved style of typewriter attracted the king of Denmark. "I wish you would use one," he said teasingly to his wife, who types all her correspondence on an ordinary machine.

When King George was told that Britain's annual expenditure on advertising was close upon £100,000,000, he said in amazement: "This is really one of our big industries. I didn't know it before."

WIRE BRIEFS

Marysville: George Hush, 65, 16 years cashier in Raymond Deposit company, sentenced to 20 years in penitentiary on plea of guilty of forging notes.

Columbus: Pennsylvania railroad completed strike prevention plan and appointed committee of company and employes representatives to decide questions of working conditions.

Wooster: Charles E. Thorne, 30 years director of agriculture experiment station, resigned and was succeeded by C. G. Williams, former assistant director.

Chicago: Route for proposed barge canal from Lake Erie to the Ohio river to be selected by government engineers January 15.

London: Pete Herman, American bantam weight won from Jimmy Wilde, British flyweight in 17th round when referee stopped fight.

Chicago: Mary Garden, American grand opera star, elected general director of Chicago Opera association, is first woman to hold such a position.

Williamson, W. Va.: Return of state police to Mingo coal strike region thought to indicate return of federal troops to Camp Sherman.

Berlin: Emma Goldman "would rather be in jail in the United States than free in Russia", Theodore Schwartz, American Socialist says she told him in Russia.

OHIO MAN AIDS TYPHUS FIGHT

Clevelander Remains In Warsaw as Adviser For Polish Government After the Typhus Commission Leaves.

Warsaw.—Fifty-five soldiers and ten officers of the American typhus expedition to Poland left Warsaw for Coblenz on the Rhine recently in a special train of 12 cars, the mission's time having expired.

The Americans came to Warsaw 16 months ago, and worked with the Polish health authorities in combatting typhus, chiefly along the eastern frontiers where refugees were flocking from the interior of Russia under the Bolshevik regime. The Americans worked so near the front lines during the Soviet Russian-Polish war that frequently the relief trains were under shell fire, and in one instance a soldier was captured by the Bolsheviki.

One car of the special train to Coblenz was reserved exclusively for 10 Polish women who had married American soldiers and were taken with their husbands to the headquarters of the American forces in Germany on their way to the United States.

The expedition was under the command of Colonel Harry L. Gilchrist, of Cleveland, O., who is to remain in Warsaw, by permission of the war department, as adviser to the Polish government.

NEW LEGION CHIEF APPOINTS COMMITTEES

Former Major Hugh K. Martin, present state adjutant of the American Legion for Ohio spoke at the meeting of the Newark post last night. Major Martin explained in an interesting way the work being done by the state headquarters and told of the work planned for the coming year.

Commander Charles Lindsey, newly elected head of the post was sworn into office and presided at the first meeting of the year. He announced the reappointment of Rev. B. R. Weld to the post of chaplain and announced the following standing committees for the year.

Club rooms, Charles Lindsey, Fred Wright and Fred Abbott; membership John Sachs, Paul Sachs, Alvy Gleason, Charles Starrett, Harold Rickert, Joe Dolan and Park Chase; refreshments, Charles Lindsey, Lee moore and Walter Mikesell; civic committee, Charles W. Montgomery, Clarence Jones and Dr. W. H. Morgan; memorial committee, Tom Snyder, Harold Wilson and Rev. B. R. Weld; relief committee, Dr. Stewart Sedgwick, Dr. Harry Postle and Dr. W. H. Morgan; auxiliary committee, Charles Lindsey, Lee Moore and Dr. Stewart Sedgwick; Publicity, Frank Spencer and Phillip Jones.

In the future there will be two meetings of the Legion each month, held the second and fourth Thursday of each month. The first meeting will be devoted to business while the second will in every case be a social meeting.

Following the meeting a lunch of sandwiches, coffee and pies were served by the committee on food.

CHILD'S CRIES SAVES SEVEN FROM FRIE

Cleveland, Jan. 14.—The cries of a three year old child awakened seven persons and probably saved them from death early today when fire destroyed a two story frame house on west 50th street, driving the occupants into the street in their night clothes. None of the contents of the house was saved.

PLAYER IS RETURNED.

Toledo, Jan. 14.—Paddy Baumann, former Detroit infielder, who jumped the Toledo club and went to the Steel league in 1918, has been returned to th local American association team, according to announcement here today. Bauman comes back in a trade with the Jersey City club which gets Catcher Normal Oneil in exchange.

KILBANE TO MEET CHANEY.

New York, Jan. 14.—Johnny Kilbane, the featherweight champion, will be matched against the winner of the Andy Chaney-Charley Beecher bout here next Monday. Kilbane came here today from Cleveland to sign articles. The fight will be held in New York.

FALL CAUSES DEATH.

Akron, Jan. 14.—Hemorrhages resulting from a dislocated neck suffered in a fall on an icy street this morning resulted in the death of T. J. Allen, purchasing agent of a local steel products concern.

WOMAN IS MADE BANK EXAMINER

Miss Adelia M. Stewart.

Miss Acelia M. Stewart is the first woman appointed a national bank examiner. She is now assistant chief of the examining division in the office of the comptroller of currency. Miss Stewart is a graduate of the Washington College of Law and a member of the district bar.

Where Quality and Service Reign Supreme

DEACON

— IN THE ARCADE —

Rib and Loin Roast Pork, Pound	23c	Our Own Absolutely Pure Lard, Pound	15c
Veal Roast, Pound	22c	Argo Starch, 2 packages	15c
Veal Breast, Pound	12½c	Rio Blend Coffee, 1½ Pound	19c
Fresh Standard Oysters, Quart	40c	Simon Pure Cod Fish, Pound	19c
Swift's Sugar Cured Bacon, Machine Sliced, Pound	28c	Kraut, No. 3 Can	12½c
Prime Rib Roast Beef, Pound	20c	Fine Buckwheat Flour	6½c
Veal Chops, Pound	22c	Matches—Full Count, 4 Boxes	19c
Veal Stew, Pound	12½c	Tip Top Flour, 24½-lb. Sack	$1.34
Try a Pound of Premium Cleo	33c	Tomatoes, 2 Cans No. 2	19c
		Jiffy Jell, Any Flavor, 2 Packages	19c

A BIG DROP IN FOOD LINE

Table Pride Bread, Loaf....8c
Cookies all kind, dozen....15c
Rolls or Buns, dozen....15c
COFFEE—Fancy Santos Peaberry. The Kind you paid 50c a year ago, if you don't like it bring it back.
Our special price, pound....30c
Golden Sun Coffee, pound....34c
Silver Sea Coffee, pound....38c
Santa Marto Coffee, pound....38c
CAN FRUITS—No. 3 can Yellow Cling Sliced Del Monte Peaches for....40c
No. 3 can Del Monte Sliced Pine Apple for....40c
No. 3 can Sun Kist Sliced Peaches or Pine Apples....40c
CORN AND PEAS—Madison Sugar Corn, can....10c
Burt Olney Sweet Corn, can....25c
Burt Olney Tender Sweet Peas, can....25c
Perfection Early June Peas, can....18c
CEREALS—Jersey Corn Flakes, package....10c
Post Toasties, package....12c
Balards Pancake Flour, 2 packages....25c
Aunt Jemimas Pancake Flour....15c
Pillsburys Best Pancake Flour....15c
SOAP—10 bars Fels Naptha....78c
10 large bars Lenox....59c
10 bars Bob White....65c
10 bars Rub-No-More....75c
MILK—large can Every Day....13c
Small can Every Day....6½c
Large Bordens or Libbys....13c
Purity Nut Oleo, pound....32c
Churngold Oleo, pound....33c
Large 40-50 Prunes, pound....25c
Mure Peaches, pound....25c
Fine Granulated Sugar, pound....8½c
Loaf Sugar, pound....10c
Sun Kist Oranges, dozen....40c
Large Grape Fruit, 3 for....25c

Mr. farmer make our store your headquarters, leave your baskets here, use our telephone, bring your butter and eggs here, we pay you the market price.

THE HOME BAKERY & GROCERY CO.

49-51 South Third St. and 489 Wehrle Avenue

The one instrument that plays Victor Records perfectly

That instrument is the Victrola. It is specially made to play Victor Records, and similarly Victor Records are made to be played on the Victrola. No combination of substitutes will enable you to hear the great artists of the world as they themselves have chosen to be heard.

Victrolas $25 to $1500. New Victor Records demonstrated at all dealers on the 1st of each month.

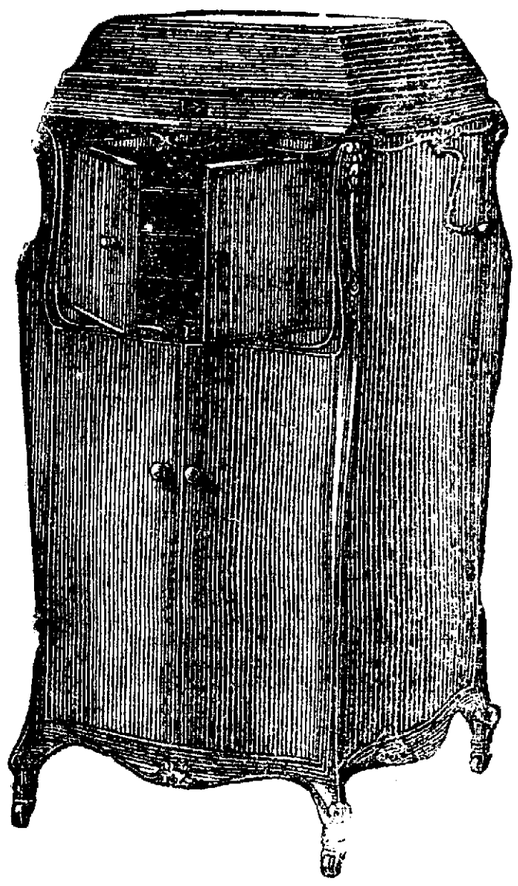

"HIS MASTER'S VOICE"
REG. U.S. PAT. OFF.

This trademark and the trademarked word "Victrola" identify all our products. Look under the lid! Look on the label!

VICTOR TALKING MACHINE CO.
Camden, N. J.

Victrola

REG. U.S. PAT. OFF.

Victor Talking Machine Co. Camden, N.J.

PARLOR CARS BRING BOOZE FROM CANADA

Windsor, Ontario, Jan. 14.—Private parlor cars from Montreal, chartered by rum runners, have brought carloads of whiskey to secluded spots along the Ontario border for illicit sale, the police learned today. Some of Windsor's most prominent citizens are said to be implicated i nthe transactions, which the police say have been carried on throughout the connivance of railway employes.

ELKS IN BOWLING TOURNEY.

Toledo, Jan. 14.—Buffalo, Chicago and Lima are contnders for the 1922 convention of the National Elks Bowling association, it was announced today by Jack Hagerty, Toledo member of the executive board. The 1921 tournament will be held in Toledo beginning February 12. Entries close February 6, Mr. Hagerty announced.

Read Advocate Want Ads Tonight.

BEENEY'S STORE WILL MOVE TO EMERSON BLK.

Howard Beeney, who operates a first class motorcycle and bicycle agency on East Main street, announced today that he would move downtown to the Emerson building on West Main street February 1. Mr. Beeney will occupy the room now occupied by John C. McFarland at 23 West Main street where he operates a barber shop. It is rumored that McFarland will move across the street to the place occupied by Teuscher's barger shop.

Read Advocate Want Ads Tonight.

DO YOU LIKE MONEY?
IF SO—
SAVE IT BY BUYING OF
D. C. METZ

Sugar Cured Skinned Hams	lb.	25c
California Hams	lb.	20c
The best Sugar Cured Bacon	lb.	28c
Pork Sausage, bulk or link	lb.	20c
Smoked Pork Sausage	lb.	20c
Veal Loaf	lb.	15c
Sugar Cured Corned Beef	lb.	12c
Two pounds Cooked Pig's Feet		25c
Scrapple	lb	5c
Fresh Skinned Shoulders	lb.	18c
Mush	lb.	3c
Pippin Apples	lb.	4c

VEGETABLES, FRUITS, MEATS

Notions and Groceries all the best quality at the right price with good service.

D. C. METZ

Corner East Main and Wing Sts.
The Busy Corner

Johnson's

HIGH TEST GASOLINE

IS THE BEST
EVEN IF OTHERS' PROMISES OR PRICES SEEM BETTER
Secured only at the following stations:

WHITTLE POINT — LESLIE GROVE OIL CO.
FIFTH AND MAIN — A. P. HESS AUTO CO.

J. HOMER JOHNSON, DISTRIBUTOR

NEWARK WHOLESALE SUPPLY

Market Bldg., S. Third St.
Phone 2027

COFFEE

Our Special Blend, three pounds	$1.00
White House, three pounds	$1.25
Old Reliable, three pounds	$1.15

TOILET TISSUE

Scott Tissue, one roll	20c
Waldorf, six rolls	55c
Bob White, six rolls	50c
Thor, six rolls	25c
Blue Tip Matches, ten boxes	50c
Monarch Olive Oil, quart can	$1.10
Monarch Pure Maple Syrup	$1.00
New Lima Beans, two pounds	25c

NewspaperARCHIVE®

NEWARK ADVOCATE

Established in 1820.

Published Daily Except Sunday.
THE ADVOCATE PRINTING CO.
C. H. SPENCER, President.

Single copy 2c
Delivered by carrier by week 10c
Subscription by Mail.
One month ..... $ .35
Three months 1.00
Six months 1.75
One year 3.00

Entered as second class matter March 10, 1882, at the postoffice at Newark, O., under act of March 4, 1879.

Member of the Associated Press.
The Associated Press is exclusively entitled to the use for publication of all news dispatches credits to it or not otherwise credited in this paper and also the local news published herein. All rights or republication of special dispatches are also reserved.

UNWILLINGNESS TO WORK.

A recent stopp in New York City made a lot of work showing show. But when a call was made for men shovelers at $6.20 for an eight hour day, there was little response. Yet dull times in the clothing and other trades have made a great deal of unemployment in that city. Some of the people who were sitting around waiting for factories to start up would have been benefitted by wielding a snow shovel.

It is an unfortunate feature of city life, that it unfits many men for physical labor. People who have been sitting at a stitching machine all day, and who live in a tiny apartment, get no muscular exercise. Perhaps they could not swing a snow shovel. If they were living in a city like Newark they could keep up physical condition by garden work. Then they would not be so helpless.

GETTING INTO BUSINESS.

The considerable number of failures noted in commercial reports is misleading since so many of these fair ventures were made by people who never should have gone into business for themselves. Many people on certain extravagant hours of the money that can be made in small stores.

Success in retail trade is not easy. The field is already too crowded. There is room for a fellow who will make a thorough study of his line and of the principles of salesmanship and merchandising, and who will advertise his business and show enterprise.

There is no room for those who go into it for an easy life or just to take what trade happens along to chance. People of that kind need to be under discipline of a systematized business organization, and are not fitted for independent initiative.

Some young men who a little while ago were singing "How you gon' to keep 'em down on the farm, are now anxiously trying to borrow the railroad fare back home where they have three meals a day.

While some folks sit in their cozy easy chairs and declare that war preparation must go on, Gen. Pershing who has been through the hell of the trenches, says it is time to cut down armament.

Fellow who attended football game and heard the cards call out those numbers, thought that fellow must know the telephone numbers of an awful lot of girls.

The fact that a man's garbage pail is full of good foot values, does not prove that he can or will give anything to the starving children of Russia.

[illegible] who are married are frequently known to people that to lower marks exist by which the teacher can express her disapproval.

A lot of folks who worry over the growth of bolshevism, would not spend a cent to help alien residents learn to read an American newspaper.

Some of the people who think milk costs too high, manage to break a few milk bottles every week that cost about $1.50 a dozen.

President Wilson has been offered $150,000 for a magazine article. Good. If he keeps on, he may get as much as a movie comedian.

These motorists who hit some one and then on, are mighty likely to be hitting the bars of a convict's cell in the near future.

When people get so they can't celebrate New Year without nonskid shoes on, it is time to remain in the seclusion of home.

Feeling exists among motorists that if you are going to knock a man down, you should do it so thoroughly that he can't talk back.

It's easy enough for a woman to wear "daring" clothes, but not so easy to find a man who dares try to pay for them.

Modern girl does not worry much about becoming bald, if she can only grow hair enough to cover her ears.

Only sure way for the motorists to celebrate No Accident Week is to leave the car in the garage.

The Advocate's MELTING POT

The greatest majority of men must concentrate—must patiently cultivate some province of thought—or they will experience the disappointment of those heroes whose empire has been lost in the ambition of universal conquest.—William Matthews.

It Isn't Likely.

Just get this into your noodle,
Your new maid, I am afraid,
Though a 1920 model,
May not be a model maid.

One Line of Improvement.

Aunt Caline says: Last nite they had a oyster supper over at the Perssonage which it were for the benefit o' the pasture an' his wife an early in the evening Get Fortune come in a-deluging a tall pail full with him which he introduced him as his wife's nuffew. An' my land, he were a turrible feller to talk! Words jest seemed to flow offen his tongue! I seen him a talk hat to Less Brane, Less a-leaning kind o' wuk-like agin the mantel piece. After while Doc Carvem went up to where at all by yourself an' says he, "Gets infant seems to improve on acquaintance, don't you think, Less?" he says, a-grinning. "Yes, he does," says Less, kind o' sullen. "Every time we meet this evening he tride to borry a dollar offen me," he says. "If he'd o' been successful, he'd improved his financial," he says.

Steel.

"I am a man of steel," said he.
"I speak of Colonel Kemper,
And he is steady, I'll agree,
I saw him do his temper."
—Luke McLuke.

A man of [illegible] is, in fact,
A practical joker,
I caught him in the very act
Of lining my umbrella.

Did You Know

That the coral fisheries of Ceylon are the most famous in the world? Since 1907, however, the oyster beds have not been productive. The Ceylon pearl oyster is not an oyster at all, but a species of mussel. It is of the same variety as the so-called pearl oyster found in the Persian Gulf and in Japanese waters, but quite unlike the pearl oysters of Australia and Burma. True pearls, which are the result of disease and not due to the admission of foreign matter into the shell, are formed in the intestines of the oyster, and when they reach a size to cause it great discomfort, the bivalve either dies or forces the pearl toward the opening between the valves, where it is usually halted and retained to increase in growth. Pearls should be worn at least once or twice a month in order to retain their luster.

Pass It On.

If you've got a smile to spare,
Pass it on.
It will lighten someone's care,
Pass it on
It will make the skies more blue,
It will make hearts see more true,
And it will come back to you.
Pass it on.
—Houston Post.

If you have a leaden dime,
Pass it on
Do not fuss and waste good time,
Pass it on.
You may feel real mean, it's true,
But within a week or two
It will come right back to you.
Pass it on.
—Cincinnati Enquirer

If you have a good name—if
Pass it on.
"Isn't yours, you know full well,
Pass it on.
If you know just where you got it,
From your recollection blot it,
Some day someone's sure to spot it,
Pass it on.
—Chicago Tribune.

If you catch a little cold,
Pass it on.
Give its germs to young and old,
Pass it on.
Go to church and movie show,
Sneeze and sneeze, cough and blow,
Spreading microbes as you go,
Pass it on.

I. G. Was Overlooked.

Editor Melting Pot:—We read in large back to office where President Wilson has refused an offer of $50,000 for an article to be written upon any subject which he might choose. It was a wonderful inducement and we hesitate to think what would have been the result had such an offer been made to us. But pshaw! what's the use of worrying over a thing like that? We know, even if this syndicate doesn't, that the world has lost a golden opportunity of hearing from one whose pen drips wisdom in copious quantities. Aithe' the money would have been acceptable to one in our humble circumstances still we figure that we are ahead by the transaction not coming our way, because we know what we know and what the people on this terrestrial globe don't know about us and our work is their misfortune, not ours.

Respectfully yours, I. G.

COURTESY WEEK.

"Courtesy Week" is being observed in many cities and towns, the idea being to encourage people in good manners and helpful spirit. Some persons decide it is an effort to teach novel tricks to plain people, but courtesy is more than that.

Real courtesy does not consist so much in making polite speeches, as going out of your way to perform acts of kindness and service. Those who have that spirit find it an asset in business. A concern whose employes have acquired that conception of dealing with the public, is one that people like to have relations with.

The mirror business ought to be healthy good, now that a lot of legislative halls, council chambers, jury rooms, business offices, city halls etc. have to be fitted up to take care of women members.

It isn't safe to go out after dark in New York on account of the hold up men, nor to go out by daylight on account of the smart fellow trying to sell you worthless stocks.

Reports from Washington that appropriations are being carefully scrutinized, probably means they are having at least 15 minutes to consider.

People who are opposed to peace propaganda will be duly given a place of honor in the front trenches when the next war comes.

According to reports from Marion, Ohio, the "best minds" seem to disagree just as badly as the folks that don't know anything.

It is now proposed to start the government economy program by blowing in $1,000,000 on the inauguration of the new president.

While we have been trying to beat our swords into plowshares, the population seems more interested in oil shares.

But anyway with the women coming into all public bodies, you don't have to spend so much money for spittoons.

Many people feel they are living within their income, if they can borrow money enough to pay current bills.

A lot of people are willing to go in for community work, provided they are paid $2 an hour for their time.

Who can deny that culture is spreading, when our washerlady wears a fur coat and silk stockings?

The disarmament movement has not yet struck those girls that are distributing their killing looks.

The trusts don't fix prices any more. They merely fix the people who sell at cut prices.

It's called a mild winter, but a lot of office seekers are having very hard sledding.

MAC MANUS HAS DEEP SYMPATHY FOR IMMIGRANT

Seumas MacManus, the Irish author, who is to lecture here on January 17 at the High School Auditorium, first left Ireland an emigrant, one among the 50,000 or 60,00 Irish emigrants who unfortunately have had to fly her shores annually. Because when he first landed in America he got a plentiful taste of what the immigrants' land is like, his deepest sympathy ever since has with the immigrants—and with the Irish exiles. His lot was more fortunate than that of the average Irish exile, for the American editors were so pleasing with the freshness and the picturesqueness and the pathos, and poetry of Irish life as dipicted by MacManus in the bag of stories (still smelling of the peat smoke) which he brought with him from his father's cottage in the mountains of Donegal, that he was soon enabled to return home with a bag of American gold. Since that first voyage ten years ago, he has returned six or seven times to America, not merely to place fresh fiction, but likewise to lecture and tell his stories to audiences throughout the length and breath of the continent. In the course of his lecture tours he unearths sometimes in some of the most out-of-the-way places, countrymen and women from his own native parish, who after long years of absence and of silence had become lost to their kith and kin at home.

Again and again he has found these lost ones and put them into touch with home again, and in some cases inspired them to return home, bringing joy and gold to those whom they'd long neglected.

Tickets for the lecture can be obtained from the members of the City Federation of Women's clubs under whose auspices the lecture is given.

Pointed Observations

We don't know just how much salary David Lloyd George gets, but he earns every cent of it—Los Angeles Times.

Some of the best minds are beginning to suspect that the proposed tariff bill is a trap.—Rochester Herald.

Men may come and men may go, but we shall have an Iowan for Secretary of Agriculture forever.—Waco Times-Herald.

Nothing to prevent hyphenated Americans from floating their own loan to Germany—but they won't.—Wall Street Journal.

Incidentally, the "new" century is one-fifth gone.—Providence Journal.

Twenty-Five Years Ago

(From Advocate, Jan. 14, 1896.)

After an address at the Second Presbyterian church Sunday a meeting was held at the home of Mrs. Larimore Monday to organize a Y. W. C. T. U.

Dr. and Mrs. J. A. Chew and Mr. and Mrs. L. W. Sturdevant will entertain at cards this evening.

Premiums have been offered pupils in the public schools for the best writers below the high school.

A number of men are cutting ice on the canal today.

FIFTEEN YEARS AGO TODAY.

(From Advocate, Jan. 14, 1906.)

A petition has been handed City Solicitor F. A. Bolton requesting him to at once start injunction proceedings to stop the contractors who have the work of building the municipal water works plant from proceeding further with the work.

The Debating Club society at Bliss hall met Tuesday evening. Clark Stoolfire presided.

BORROWED HUSBANDS

By MILDRED K. BARBOUR

V.—Dead Sea Fruit

"So you see, Nancy, you'll meet us at the club. Curtis will drive you out and you'll pick up some other people on the way."

Constance Stanley was always happy when she was arranging other people's affairs. Nancy, listening at her end of the wire, could fairly see the complacent little smile on Mrs. Stanley's small mouth, as she assigned each guest his own particular niche in her dinner party at the golf club.

"Why make your poor husband stop for me on his way up from Wall Street?" questioned Nancy. "And must I be driven out? What's the matter with me taking a train, or a taxi, for that matter?"

"Don't be ridiculous," objected Constance. "You surely don't suppose I'm so lax as my obligation to your absent husband that I'd let you ramble around Long Island at night uncompanied? Curtis will call you up and tell you when he'll be around. I don't care what you two do with your time, but be sure you get to the club by 7:30."

Nancy replaced the receiver on the hook, winding the Dresden satin cover over the instrument.

Then she sank back on the cushions of the couch with a little grimace.

Curtis Stanley was a bore, she thought. She disliked his shock of red hair that would never stay neatly combed. And he talked in a loud voice about the deals he put over on other people and laughed heartily at his own cleverness.

He was a husband she had no desire to borrow.

She thought of her own husband with a cooling eyes. Gerry had not yet been gone 24 hours and already she was lonely and depressed. She tried to pretend that he was only off on a business trip as far as Chicago, say, and she was alarmed at the pang which shot through her at this figment of her imagination.

She picked up a cigarette and lighted a fire beside her—and threw it away with an exclamation of disgust after she had sunk her small white teeth into it.

She took up a cigarette and lighted it, took a puff or two and tossed it after the bon bon.

Going to the window, she looked out at the grey afternoon. A heavy fog hung over the river, leaving the Palisades as shadowy as the clouds themselves. The battleships in the channel were grey and mist-shrouded and the bare-branched trees along the Drive faded stark and colorless into the neutral background.

For the first time, Nancy wondered if South America might not be possible after all. She thought vaguely that it ought to be warm there at least and tropically brilliant. Anything would be preferable to this deadly lack of color.

And there was Gerry? Dear, dependable, whimsical Gerry!

The phone bell tinkled under its Dresden cover.

"That would be Curtis" thought Nancy with a little moue of distaste as she lifted off the receiver.

"This is Doctor Dawson," said a deep voice in answer to her "Hello." "Is Barrard there?"

Nancy drew a quick breath.

"I beg your pardon Did I understand you to say, 'Doctor Dawson?' Surely, he is in Quito?"

A familiar laugh answered her.

"Got you that time!" chuckled Curtis Stanley. "Say, I can change my voice pretty well, can't I? Fooled lots of people! Did you think Dawson was ringing up to call off that archaological expedition and send friend husband home? Better luck for you, Nancy!"

Nancy sat down wearily, the receiver to her ear.

"I'd forgotten your propensity for practical jokes, Curtis. Connie told me you would call."

"Yes, about tonight. Great, isn't it?" His enthusiasm rolled Nancy of her final hope that something might have prevented Stanley from stopping by for her.

"I'll be up around 5. We might have tea somewhere while we're waiting for the Desmonds. I call it pretty sporting of a chap's wife to give him carte blanche in town with a pretty pseudo grass widow."

Tomorrow—The First Borrowing.

(Copyright, 1921, by the Wheeler Syndicate, Inc.)

UNITED BRETHREN TO HOLD SPECIAL SERVICE

"New Church Day" will be observed at the East Newark United Brethren Church Sunday. A Sunday school rally will be held at 9:30 o'clock, the school aiming to enroll 300 members. Rev. C. E. Miller is superintendent.

The congregation is hopeful of securing first pledges to the amount of $5,000 to construct a new church. The detailed program for the day follows:

10:30.

Invocation—Rev. R. A. Hitt, D. D.
Congregational—All Hail the Power of Jesus' Name.
Prayer—Rev. J. H. Harris, D. D.
Anthem by Chorus Choir—H. E. Loughman, Director
Sermon—J. M. Phillippi, D. D., Dayton, Ohio.
Pledges taken on New Church Goal $5,000.
Anthem by Chorus Choir.

Afternoon 1:30.

Booster's Rally—S. C. Conrad presiding.
Opening—Men's Octette.
Prayer—S. G. Morris.
Anthem—Chorus Choir.
Address—Harvey Alexander, Probate Judge-elect of Licking county. Subject—"The Value of the Church to the Community."
Music—C. E. Memorial Church Quartet.
Address—George H. Hamilton, Clerk of Council of Newark City. Subject—"The Debt the Community owes the Church."
Music—Congregation. The Church in the Wildwood.
Address—R. F. McDonald, attorney. Subject—"The Mission of the Church from a Lawyer's Standpoint."
Pledges taken on the New Church.
C. E. Memorial Church Quartette.
Benediction—Rev. B. C. Peters.

Evening C. E. Rally at 6:30—In Basement.

Thos. Tyrrell, Presiding.

Opening—Y. P. C. E. Rally Song.
Prayer—Mrs. Laura Strawn.
Song—Junior C. E. Booster Chorus.
Address—E. M. Larason.
Song—Awakening Chorus. Intermediate Chorus.
Pledges taken.
Seats reserved for C. E. in Auditorium.

Victory Service at 7:30.

Invocation—Rev. Mr. Wright.
Song—Congregation.
Prayer of Thanksgiving—Rev. E. M. Larason.
Anthem—Choir.
Address—Rev. J. H. Harris, D. D.
Anthem.
Sermon—J. M. Phillipi, D. D.
Music—Quartet.
Final pledges.
Doxology and benediction.

ABE MARTIN

(Copyright National Newspaper Service)

Men haint much on shoppin', but ther great on lookin' around. If ther's anything this country excells in its stoppin' over on somebody that jest died or jest been elected.

In courtship it is always better to ring the belle than to be a knocker.

Cosner's

PURE FOOD SHOP

3 S. FIFTH STREET, PHONE 2231.

One can Elegant Corn	10c	Briscuit Boil, pound	10c
One Chester Brand Corn, 13c; two for	25c	Plate Boil, pound	12½c
One Early June Peas, 13c; two for	25c	Chuck Roast, pound	20c
One No. 2 can Tomatoes, 10c; three for	25c	Beef Shoulder Roast, pound	22c
One No. 3 can Tomatoes, 13c; two for	25c	Hamburger Steak, pound	20c
Two Van Camp's Beans for	25c	Sausage, pound	20c
Two Campbell's Beans for	25c	Whole Fresh Shoulders, pound	18c
One Hunt's No. 3 Pineapple, sliced	43c	Crisco, can	25c
One No. 3 can Tomah Peaches	32c	Mince Meat, pound	25c
One can No. 3 Sunkist Peaches	45c	Canned Corn Beef	37c
One No. 3 can Del Monte Spinach	23c	Purity Nut Oleo, pound	33c
Two packages Teco Pancake Flour	25c	Churngold, pound	40c
One package Armour's Pancake Flour	15c	Mackerel Fish, 15c; two for	25c
One package Aunt Jemima	18c	Round, Sirloin and Porterhouse Steak, lb.	30c
One pound Silver Sea Coffee	35c	HEAD CHEESE, LIVER PUDDING, SMOKED SAUSAGE	
One pound Golden Sun Coffee	35c		
Arbuckle's Bulk Coffee, pound	20c		
Macaroni or Spaghetti for	7½c		

$10

Boys' Suits

Absolute Choice
Of Entire Stock
Of Boys' $10.00 Suits

$6.48

Boys' Mackinaws
20% OFF

Fine selection of colors in the newest plaid patterns sizes for boys 6 years to 18.

Boys' Suits With Two Pair of Trousers

$15.00 Suits $11.25
$18.00 Suits $13.88
$20.00 Suits $15.00

Boys' Warm $1.50 Ribbed Or Fleece Lined Union Suits 98c

Children's Stockings 25c Value 15c

Buster Brown and Boy Scout Hose 35c and 48c

THE HUB

NewspaperARCHIVE®
NewspaperARCHIVE®

TRACTOR SHOW TO BE FARM SCHOOL

Farm Problems of All Kinds Will Be Discussed By Experts.

Universities In Various States' Furnish Talent For Lectures.

Columbus, Jan. 14.--The Sixth National Tractor show, to be held at the Ohio State Fair grounds here Feb. 7 to 12, will include "the most comprehensive educational program ever arranged for a large gathering of American farmers," according to announcement from local officers of the meeting.

"Farm problems of every kind, every phase of soil tilling, intensive farming, soil conservation, methods of handling, caring for and repairing farm machinery and other problems of farmers everywhere will be discussed," the announcement said.

The men chosen to explain the various farm questions and to offer information and advice to the visitors to the show are professors from universities, agriculture schools and instructors and farm experts. "Other men capable of telling from their experience and training the solutions of the trouble constantly arising before progressive farmers, also have been scheduled to speak," continues the announcement.

The first day's program opens with a discussion to which all visitors are invited, on "Soil Conservation," led by F. I. Mann of Gilman, Ill

"Adapting the Farm and Farm Business to Power Farming," will be the subject of Hammond Olney of St Joseph, Mo., editor of "Power Farming." I. W. Dickerson of Charles City, Iowa, will talk on "Factors which determine the type and size of Tractor to be Purchased."

From Ames, Iowa, J. B. Davdson of Iowa State College, will come to talk about the "Modern Trend of Tractor design." Prof O. W. Siogren of the college of Agriculture, Lincoln, Neb., will lecture on "Ignition Troubles and their Remedies, and Prof. Daniel Scoates of the Texas A. and M. College, College Station, Texas, will talk on "Tractor Hitches."

Two Ohio State University professors, G. W. McCuen and F. W. Ives, both of the agriculture college, will lecture on "The Lessons to be learned from a Tractor Survey in Ohio."

Purdue University is sending William Aitkenhead of the college of agriculture to talk on "The Tractor and Belt Power," and State College, Pa., is sending Prof. R. U. Blasingame, who will talk on "The Advisibility of Purchasing Tractors and Tractor tools in Community groups."

F. W. Duffee, head of the mechanical agriculture department of the University of Wisconsin, will have as his subject "Laying off the Field for Plowing."

Practical farmers, according to the announcement, also will be on each day's program.

NAME STADIUM ENGINEER.

Columbus, Jan. 14.—C. E. Fowler has been appointed consulting engineer on the foundations for the Ohio Stadium at the Ohio State University. Mr. Fowler is considered one of the best authorities in the country on foundations. He has offices in both New York and Detroit. At present he is working on a $30,000,000 bridge being constructed in Detroit.

LEARNED HOW AT HOME

Columbus, Jan. 14.—College students find it hard to come down to economical eating after vacations. Waiters at Ohio Union, student restaurant at the Ohio State University, say that the students eat more after vacations than at any other time Mother's generous meals and the absence of board bills evidently result in epicurean tastes.

HISTORIC GOLF COURSE READY

New Links Named For Historic Mount McGregor, Near Saratoga Springs, Where General Grant Lived.

Saratoga springs, N. Y., Jan. 14.—The McGregor links,a new 18-hole golf course, the officers of which have already taken steps to obtain the 1922 United States open championship golf tournment, is nearing completion three miles north of this city. If the invitation is accepted, players will find a course possessing not only distinctive golfing possibilities, but also an unusal history with respect to its inception, financing and development. The links takes its name from historic Mount McGregor under whose shadow the course is laid out. It was this southernmost spur of the Adirondack mountains that General Ulysses S. Grant chose as the site for his residence when ill health overtook him; and it was there he died in 1885.

Work on the links and club house was begun last spring. The course will be playable next June. In constructing the course, an effort was made to combine the successful features of the most noted golf courses of the world. The soil, a sandy loam with rapidly draining qualities which permit a long playing season and which reduce the annoyance of worm casts to a minimum, proved particularly adaptable.

Although nearly 200 miles inland and located among the rolling Adirondack foothills with all the characteristics and golfing problem of a mountain course, it also closely resembles a seaside course. The undulating contour of the terrain is almost exactly like that of the noted seaside link of Scotland Typical sand dunes dot the country and the sand hazards are like those of courses near salt water.

For beginners and those less expert in the game there has been provided a short course of about 5,800 yards. The regular course measures 6,400 yards. For championship play there is a third course 6,700 yards long. The championship course is approximately 130 yards longer than the Inverness course at Toledo, where the 1920 open championship was played. The different distances are obtained by the different locations of the tees.

A lot of boys still in hospitals would be glad to pay a 1920 income tax. How about yours?

RAY HAS WHOLESOME RESPECT FOR U. S. GOLF

London, Jan. 1.—Edward Ray, the golfer who visited America with Harry Vardon during the past summer is very much impressed by the thoroughness of the American golfers in methods and preparing, as well as training for the game. He believes there is a serious possibility of the British amateur championship going to America, and in the course of an article in Golf Monthly gives a brief outline of the way in which Americans train, diet, and develop their golfing muscles.

"In our country", Ray continues, "I am afraid that golfers regard the game itself as a sufficient training. I am confident that we have the amatuer golfers possessing ample ability, but always, to my mind, when I make a comparison between the British and American golfers, there rise two words —practice and training. Given more or less equality in ability, practice and training would turn the scales nine times out of ten, and Jones and Evans have ability.

"Moreover, they take great pains with their game. They practice and train, and if British amatuers do not take heed of what I say and practice, and reinforce that practice by sensible and suitable training—if they fail at Hoylake next May they will not be able to plead that they were not warned."

Old King Coal is a merry old soul;
Or perhaps it is only a rumor.
But at least we know that the prices show
A peculiar sense of humor.

STADIUM TOTAL IS $970,000

Columbus, Jan. 14.—Every county in the state has gone over the top in the drive to build the Ohio Stadium, as far as its students at the Ohio State University are concerned, except Licking and Delaware counties. Alumni organizations are lagging, however. The total has approximated $970,000.

START BANK BUILDING.

Cleveland, Jan. 14.—Work is expected to begin February 1, on the new ten-story Fourth Federal Reserve bank building at East Sixth and Superior avenue The building plans call for its completion in 22 months.

Audits
Systems
Appraisals
Income Tax Service
BEMAN THOMAS AND COMPANY
193 East Broad St., Columbus, Ohio.

THE HEN IS MIGHTIER THAN THE SWORD
Keep her on edge with
PRATT'S POULTRY REGULATOR AND RED COMB SCRATCH AND EGG MASH.
Attend the Poultry Show this Week. Bigger and better than ever.
C. S. OSBURN & CO.
Corner Church and 2nd Sts. Phone 2085

The WHEN Store
Prices Have Reached Bottom
They will not go lower! Now is the time to buy, because you can buy at lowest-level prices. These prices are typical of what you'll find in every department of our store.
Ladies' Coats
Cloth and Plush
$19.95 $29.95 $39.95
Suits
$19.95 $39.95
Dresses
$12.95 $19.95 $29.95
Men's Suits
$12.50 $19.50 $39.50
You can profit NOW by these big values — you can select anything you need in our store, and have it charged, if you
OPEN A DIVIDED-PAYMENT-CHARGE-ACCOUNT
The WHEN Store
36 W. MAIN STREET

TREMENDOUS RESERVE STRENGTH IN OUR TRIANGLE SPRINGS
To replace your broken one on any make of car at
NEWARK GARAGE & WELDING CO.
Rear 52 South 4th St.
Repairing—Welding—Cutting.
Wreck Auto Ambulance Service

OUR ENTIRE STOCK GOING AT 1914 PRICES

YOU SAVE FROM $2.50 TO $3 ON EVERY PAIR

Bargains for Everyone

AT 1914 PRICES

THINK OF IT—EVERY PAIR OF SHOES OR RUBBER FOOTWEAR GOING FOR LESS THAN COST. EVERY PAIR OF OUR WINTER FOOTWEAR MUST BE SOLD REGARDLESS OF COST OR PROFIT. COME EARLY. SATURDAY WILL BE A BUSY DAY. EVERYBODY COME, BIG SAVINGS FOR ALL

Men's Dress or Work Shoes in black English or blucher, in all sizes. Formerly $3.48—now going at, a pair— $2.40

1,000 pairs of Children's Shoes, sizes 5 to 11. Formerly $2.29. Now going at, a pair— $1.20

500 pairs of Children's Shoes, sizes 5 to 11. Formerly $2.48, now going at, a pair— $1.40

1,000 pairs of Boys' School or Dress Shoes, in English and blucher. Sizes 13½ to 5½. Formerly $3.48, now going at, a pair— $1.90

500 pairs of Men's Dress Shoes in black and brown calf or kid, English or blucher, formerly $9.98, now going at, a pair— $7.40

1,000 pairs of Ladies' Shoes in a variety of styles and colors. All sizes. Former price $3.48—now going for the price of, a pair $1.90

700 pairs of Ladies' Shoes in a variety of styles and colors, all sizes. Formerly $3.98, now going for the price of, a pair— $2.40

Men's Dress Shoes in black or brown, English and blucher, all sizes, with solid leather soles. Formerly $4.98—now going at, a pair— $2.90

Men's Dress Shoes or Work Shoes in black or brown, English or blucher, all sizes. Formerly sold for $3.98. Our entire stock of Molders' Shoes included, now going at, a pair $2.90

Men's Dress Shoes in English or blucher, kid or calf, brown and black, Goodyear welt soles. Formerly $8.48, now going at, a pair— $6.40

Youths' Dress Shoes, sizes 11½ to 2, in gun metal English, with solid leather soles. Formerly $2.98, now going at, a pair— $1.40

500 pairs of Boys' Dress or School Shoes with solid leather soles. English and blucher. Formerly $3.98, now going at, a pair— $2.40

1,500 pairs of Ladies' Dress Shoes, in brown or black; military or high heels. All sizes. Formerly $4.98, now going for the price of, a pair $3.40

1,000 pairs of Ladies' Dress Shoes in brown kid, brown or black calf, with military or medium high heels. Formerly were $4.98—now going at, a pair— $2.90

900 PAIRS OF MEN'S DRESS SHOES
In black and brown kid and calf. All sizes, with Goodyear welt soles. Formerly $8.98, now going at, a pair $5.90

Men's Dress Shoes in brown kid, black kid and calf. English or blucher. Goodyear welts. Formerly $7.98, now going at, a pair $5.40

1,000 pairs of Men's Dress Shoes in brown or black, Goodyear welts, English or blucher. All sizes. Formerly $6.98, now going at, a pair $4.90

800 pairs of Misses' Dress Shoes in sizes 11½ to 2, solid leather soles, formerly $3.48, now going at, a pair $1.90

1,000 pairs of Misses' Dress Shoes, sizes 11½ to 2. Formerly $2.98, now going at, a pair— $1.40

500 pairs of Men's Light Weight Rubbers, English or broad toes. Formerly 90c, now going at, a pair 60c

1,000 PAIRS OF LADIES' DRESS SHOES
In black and brown kid or calf, in Goodyear welts, in military and medium high heels; formerly $8.48; now going at, a pair $5.40

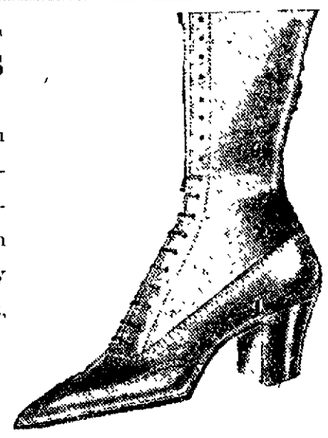

Men's Dress Shoes in Goodyear welt soles—brown English or black English, brown or black blucher, in all sizes. Formerly $5.48—now going at, a pair— $3.90

Men's Dress Shoes in Goodyear welt soles, in brown English or black English, brown or black blucher, in all sizes. Formerly $5.98, now going at, a pair— $4.40

Men's Heavy Dull Rubbers. Formerly $1.48, now going at, a pair— 90c

Men's heavy one-buckle Arctics. Formerly $1.98, now going at, a pair— $1.50

Men's Felts and Rubbers, complete. Formerly $5.48, now going at, a pair $3.50

Men's Red and Black Boots. Formerly $3.48—now going at, a pair $1.90

400 pairs of Ladies' Dress Shoes in high heels, suede colors as follows: Taupe, light gray and reindeer brown. Formerly $7.98, now going at, a pair— $4.40

1,000 pairs of Ladies' Dress Shoes, in brown or black kid and calf, military heels. All sizes. Formerly $5.98, now going at, a pair— $3.90

1914 PRICES

THE NEWARK BARGAIN SHOE STORE
SOUTH SIDE SQUARE

1914 PRICES

NewspaperARCHIVE®

LENINE MAY BE DEAD, IS REPORT

Moscow Dispatch Mentions M. Karpoff, Lenine's Pen Name, as Having Died—Illness Reported Sunday.

London, Jan. 14—A communication from Moscow announcing the death of M. Karpoff, member of the supreme economic council of Soviet Russia, is quoted in a Berlin dispatch to the Exchange Telegraph here received by way of Paris yesterday.

The supreme council in Moscow contains no person named Karpoff, which is an old pseudonym of Nikolai Lenine, the Soviet premier. Some of his publications bear that name.

The Jewish news bureau, a New York City news agency, on Jan. [illegible] announced receipt of a dispatch from its Moscow correspondent, telling of the dangerous illness of Lenine. The dispatch, received by way of Berlin, read: "I have just learned authoritatively that Lenine has been taken dangerously ill. Three well known German specialists from Berlin were sent for and are now on their way to Moscow for consultation."

The news agency added that its Berlin correspondent had attempted to obtain verification of the dispatch from Victor Kopp, representative in Berlin of the Soviet government, but that Kopp refused either to confirm or deny it.

MAY CELEBRATE FIRST BIRTHDAY OF DROUTH

Columbus, Jan. 14—Requests have been sent out by Rev. Dr. Howard H. Russell, chairman, and Anna A. Gordon, vice chairman of the national legislative conference of temperance organizations, for general observance of the first anniversary of the advent of national prohibition, Sunday, January 16. [illegible]

[illegible]

HEBRON

A [illegible] meeting [illegible] of the [illegible] M. E. church [illegible]. [illegible]

[illegible] Chas. [illegible] of Granville [illegible] Dudley Avery [illegible]

The C. W. B. M. was entertained at the home of [illegible] Mrs. [illegible] Tuesday evening.

Mr. and Mrs. [illegible] and Mrs. [illegible] were guests Sunday of Mr. and Mrs. Jerry Lemley.

Mr. and Mrs. [illegible] were guests of Mr. and Mrs. Frank Hammond [illegible].

[illegible]

[illegible] organized under the auspices of the Farm Bureau was held at the high school building on Monday afternoon and evening.

Mr. and Mrs. Charles Essex and son Morris of Kirkersville were guests of Mrs. Alice Noe Sunday.

Mrs. Emma Tygart has returned from the Newark City Hospital, much improved in health.

Mr. and Mrs. Frank Hammond and son [illegible] spent Sunday with Mr. and Mrs. Frank Robinson.

Mrs. [illegible] was the guest of her [illegible] near Newark on Monday.

Mrs. [illegible] entertained a few friends at her home at Buckeye Lake Wednesday evening.

Mr. and Mrs. [illegible] of [illegible] were with friends here during the week.

Mr. and Mrs. Wm. Comstock and daughter Sadie spent Sunday with Mr. and Mrs. Perry Comstock.

Mrs. [illegible] Swisher of Millersport spent Wednesday with her mother Mrs. Sarah Swisher.

Mrs. [illegible] and Mrs. [illegible] were guests of the family of Mrs. [illegible] at Buckeye Lake on Wednesday.

[illegible] with a [illegible] played with Croton on Friday evening at the high school gym.

Charles [illegible] and family have [illegible] Newark and their property [illegible] by Mr. and Mrs. Wm. H. [illegible]

[illegible] of Columbus was [illegible] over the week end.

Dr. [illegible] and family of Columbus spent Sunday with relatives here.

The [illegible] club was entertained at the home of Mrs. S. H. [illegible] on Wednesday.

Mr. and Mrs. George [illegible] and daughter [illegible] of Newark and Mr. and Mrs. [illegible] spent Sunday with Mrs. [illegible]

[illegible] and Mrs. [illegible] of Columbus were [illegible]

Mr. and Mrs. [illegible] Thomas [illegible]

[illegible] and family and H. P. Ford and family were Sunday guests of [illegible]

Master D. A. Taylor and daughter Dorothea.

Friends from Columbus, Alexandria and Newark were called here by the sudden death of Rex Kirk.

Mr. and Mrs. D. C. Holtsberry and daughter of Kenton were over Sunday guests of Mr. and Mrs. Fred Holtsberry.

Mr. and Mrs. Edwin Struck of Columbus spent Sunday at the home of Mrs. Myrtle Gander.

Mr. and Mrs. Fred Geiger gave a party on Tuesday evening, January 11, it being her eighth birthday anniversary of their son Homer. Eighteen guests were present.

Hebron Camp of Modern Woodmen held installation Wednesday evening followed by a banquet.

Men's Bible class of the Hebron M. E. church will hold monthly social meeting at the church parlors on Friday evening with Professor George O. [illegible] of the Ohio Wesleyan University as the speaker of the evening.

Free to Women

We supply aluminum dessert molds in many styles to users of Jiffy-Jell. Also aluminum measuring cups. Also silver dessert spoons in exquisite styles.

Write for our catalog of gifts. See which you want.

Jiffy-Jell is the quality dessert. It is the only dessert with the real fruit flavors in bottles. Each is a condensed fruit juice in liquid form, in glass.

It makes a real-fruit dessert, rich in fruit, and millions have adopted it.

Jiffy-Jell used to cost 25% more than the old-style desserts with the flavors in dry form. Today it costs no more than others.

It is due to yourself to get this extra quality when it costs no extra price.

Write today for our catalog of gifts. You are welcome to them, and you need them to serve Jiffy-Jell attractively.

Jiffy Dessert Co., Waukesha, Wis.

Jiffy-Jell Ten Flavors **2 for 25c**

Now at pre-war price. As low as it ever sold

At all grocers

RATTENBERG'S SHOE STORE

GREAT CLEARANCE SHOE SALE!

Astounding Reduction In Shoe Prices

300 pairs Men's Work Shoes, guaranteed solid leather, black or tan, at, pair $3.98	Men's first grade Black Rubber Boots, Hood Brand, in all sizes, now at, pair $3.90	Women's warm lined Shoes, good black kid uppers with heavy felt lining, pair $2.48	Children's dress or play Shoes, button or lace, sizes to 8, $2.50 values at, pair $1.48
Big lot Men's fine dress Shoes, English or full toe, black or brown $4.98	Women's high grade dress Shoes in black or brown. Values to $7.50, pair $4.98	Women's fine kid or calf skin dress Boots with Louis or military heels, pair $5.98	Little Gents school Shoes, of Gun Metal or Box Calf leather, $3.00 values, pair $1.98
Men's 4-buckle cloth arctics, guaranteed first quality, with double soles, pair $3.98	One lot Women's sample Shoes, black, grey or brown. Sizes to 5, pair $1.98	Misses brown dress Shoes of fine calf finished leather, lace style only, now $2.98	Boys' Gun Metal Shoes, button or lace, English or full toe last $5.00 value at, pair $2.98

RUBBER FOOTWEAR REDUCED 15 to 30%

Rattenberg's Shoe Store

WEST SIDE OF SQUARE

MYKRANTZ

Special Inducement Sale!

Saturday to Monday

The Daily Spray Keeps Sickness Away.

"Blue Bird Throat Wash"

For Sore Throat, Tonsilitis, or any irritated condition of the throat and preventing the flu. A delightful antiseptic dental wash and especially recommended for sore, tender gums, heals the gums after extraction. Special sale price **21c**

Cold Weather Aggravates Catarrh

Damp, cold weather will cause a case of catarrh to become more serious [illegible]. Equip yourself [illegible]

Mykrantz's Menthol and Eucalyptol Jelly

[illegible] purifying agent. When [illegible] the nostrils it clears the head and heals the affected membranes. If used faithfully it will successfully overcome the most severe cases of catarrh. Special sale price **23c**

Mykrantz's Syrup of Hypophosphites Compound

[illegible] tonic for building up the nervous system. $1.00 bottle, at this sale for **79c**

MYKRANTZ TEA

English Breakfast and Pekoe. Imported fresh. Specially priced for this sale, ½ pound package **35c**

A Woman's Crowning Glory Is Her Hair

Don't let your hair grow old before your years. Mykrantz's Sage and Quinine Hair Tonic restores gray hair to its original color and makes it lustrous and beautiful again. It cures dandruff and prevents falling out of the hair. Special prices **23c, 39c, 69c**

- 15c Calgate's Coleo Soap, (2 for 15c) 8c
- Pond's Extra Vanishing Cream, 30c size 23c
- 25c Upjohn's Phenolax Wafers 19c
- 30c Bell's Pine Tar and Honey (60c size 39c) 19c
- 50c Old Indian Eczema Ointment 39c
- 25c Mykrantz Liquid Corn Remedy 15c
- $1.00 La Creole Hair Dressing 83c
- 25c Castile Soap (2 for 25c) 15c
- 25c Warner's Safe Pills 17c
- 30c Bromo Seltzer 23c
- 60c Vick's Vapo-Rub (30c size, 23c) 45c
- $1.10 Dr. Miles' Nervine 93c
- 30c Musterine (60c size, 43) 23c
- 50c Stillman's Freckle Cream 43c
- 60c Hay's Hair Health 43c
- 60c Herpicide Hair Tonic 43c
- $1.15 Bitro Phosphate Tablets 89c
- 60c Hind's Honey Almond Cream 43c
- 30c Tonsiline for sore throats (60c size, 47c) 23c
- 30c Pluto Water (20c size, 15c) 29c
- 25c Leonard's Laxative Tablets 23c
- 50c Drake's Glessco cough and croup remedy 39c
- 50c Pompeian Hair Massage 43c
- 15c Imperial Talcum Powder 9c
- 30c Witch Hazel Shaving Lotion 17c
- 50c Luxor Cold Cream 43c
- 15c Jergen's Geranium Bath Tablets (3 for 25c 9c
- 60c Milk Magnesia 16 oz.) Sharp & Dohme 37c
- $1.50 Pinaud's Lilac Vegetal $1.15
- 30c Capudine (60c size, 43c 23c
- 50c Good Health Salts 25c

Healthol Pure Mineral Oil

This valuable remedy is the scientific Mineral Oil for Constipation. It is not a drug; is not absorbed into the system and merely acts as a lubricant—clearing the intestines of all harmful and poisonous substances. You can now obtain Healthol during this sale for Saturday to Monday at **49c**

For a large bottle, at any Mykrantz Store.

Keep Hands and Face Smooth

If you have a very sensitive and tender skin, you should by all means be prepared by having a bottle of Mykrantz's Benzoin and Witch Hazel Cream. It soothes, softens and heals rough skin; its antiseptic value provides protection, and the greatest ease and comfort. Special price, 30c size at **19c**

You Can't Judge the Quality of an Article You Buy at Mykrantz's by the Price

COFFEE

Because our prices are consistently low all around, is [illegible] much liked that we now sell over 100,000 pounds a year. Pound specially priced for this sale **27c**

FIRE THE BLOOD WITH RIGHT FUEL

Without good blood you are in a condition to take dangerous diseases that are [illegible] prevalent at this season. Even simple colds are less liable to attack people whose blood is pure and rich.

Sixty-Six (66) Blood Purifiers

Will purify and enrich the blood. It will give new strength, new life; it will rid your system of all diseases, rheumatism, etc. Specially priced for this sale **43c**

Gives Vigor and Nerve Tone to Aged and Infirm.

NUX-TON

Beneficial to those worn out from overwork, worry, close confinement in home or shops; $1.00 bottle, this sale **79c**

Very Popular

These cool days has made our hot chocolate with whipped cream a favorite at our fountain. Step in and try one—you will enjoy it.

OHIO ELECTRIC RY.

"THE WAY TO GO"

CHANGE OF TIME EFFECTIVE SUNDAY, JAN. 16

TIME OF TRAINS AT NEWARK

CENTRAL STANDARD TIME

Limiteds, East, Leave: 8:10, 10:00 a. m., 12:[illegible], 2:10 p. m.

Locals, East, Leave: 4:15, 6:00, 7:17, 9:15, 11:07 a. m., 1:15, 4:10, 5:25, 6:20 [illegible] p. m.

Limiteds, West, Leave: 7:50, 9:50, 11:[illegible] a. m., 1:50, 3:50 p. m.

Locals, West, Leave: 4:20, 5:20, 6:15, [illegible], 10:15 a. m., 12:15, 2:[illegible], [illegible] p. m.

TRAINS LEAVE FOR GRANVILLE

5:00, 6:00, [illegible], 9:20, 10:00, 11:15 a. m., [illegible], 1:30, 4:00, 5:00, 6:00, 7:30, 9:00, [illegible] p. m.

TRAINS LEAVE GRANVILLE FOR NEWARK

5:30, 6:30, 7:30, 9:00, 10:30 a. m., 12:00, 1:15, [illegible], 4:30, 5:30, 6:30, 8:00, 9:30 [illegible] p. m.

Fire [illegible] each way [illegible] on Sunday.

B. B. BELL, D. P. A., Columbus, Ohio. W. S. WHITNEY, G. P. A., Springfield, Ohio.

GLASSES THAT LOOK RIGHT

Glasses impart character to your face as much as clothes do to your figure, providing they are made by one who has a keen sense of proportion and style in eyewear.

In addition to prescribing glasses which give comfortable and clear vision, I endeavor to make [illegible] of a size and style best suited to your particular appearances and requirements.

Consult

O. P. COOK

OPTOMETRIST

Phone 4043—For Appointment

Next Door to Warden Hotel

Kingnut MARGARIN

for people of taste

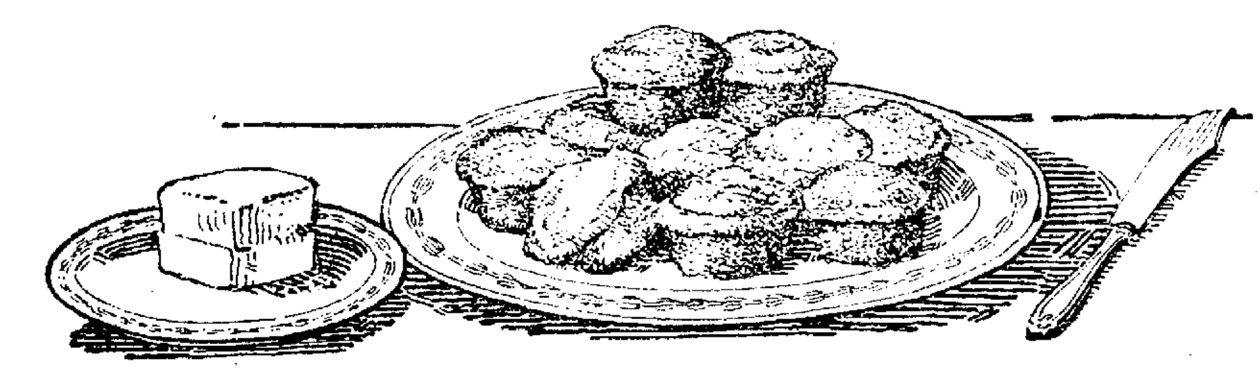

Serve Kingnut on your muffins and use it in mixing them.

Just as Delicious as it is Nourishing

Deliciousness is but one of the many merits of Kingnut.

It is nourishing—rich in heat and energy-giving foods. It is uniform in quality, regardless of the season. Also it is smooth in texture—a point you will appreciate.

Made in spotless kitchens from pure vegetable oils and pasteurized milk, Kingnut is a wholesome product that you can proudly serve on your table. Spread it on your favorite muffins; use it in pastries; make cream sauces, boiled salad dressings, and cake icings with Kingnut.

Ask for Kingnut at your grocer's. It means a real saving in your food bills.

Kingnut is made and guaranteed by Kellogg Products, Inc., Buffalo, N. Y.

Warning

Do not be misled by the word oleomargarine on the Kingnut package, made necessary by the survival of an old law. Kingnut contains no animal fats. It is made from the pure oils of the cocoanut and peanut, blended with pasteurized milk

For Sale by Leading Dealers

LOCAL DISTRIBUTOR

J. V. MAST

North Fourth Dairy, Newark, O.

How Can You Expect people to know that you are in business unless you Advertise?

NEWSPAPERARCHIVE® NEWSPAPERARCHIVE®

DUBLIN CURFEW HITS BUSINESS

Social Events, Theaters and Other Business Curtailed by Military Order Now In Vogue.

Dublin.—The 10 o'clock curfew, lately put into effect, hit Dublin a hard blow The city had accommodated itself easily to a midnight closing hour previously in force, but the 10 o'clock embargo on all activity meant the complete abandonment of all social functions in the evening. The result has been to kill all the trade serving such events.

The great stores are almost idle, and the managers of some of the most popular of them say that they are operating at a loss. There is no demand for new dresses.

The theaters are suffering most. At one house the first night after curfew, there were only eleven people in the auditorium. The moving picture houses are doing better, but they all have to close at nine to enable their patrons to get home before the curfew hour. The music halls which used to open to two houses a night have now only one. As they were always full for each performance this means cutting off half their income.

The tramway's cars are now nearly empty in the evenings. They lately raised the fares by parliamentary authority to enable them to meet increased expenses, but the drop due to the curfew has more than wiped out the additional receipts.

The regulation is declared to be imposed in the interest of the public to induce them to vaid the risks of being abroad after dark. In present conditions, even if there were no curfew, many people would be too timid to leave home in the evenings.

Still there is much criticism of the imposition of a curfew at 10 o'clock at night, provoked by assassinations which took place at 9 o'clock in the morning.

JAPS SAY LANGDON SHOT AT SENTRY

Tokio, Wednesday, Jan. 12.—The Japanese official report of the fatal shooting of Lieutenant W. H. Langdon, chief engineer of the United States cruiser Albany by a Japanese sentry at Vladivostok in the early morning of January 8, agree with the Japanese press reports that the sentry's shot was preceded by a revolver attack upon the sentry, according to Major General Sato of the staff of the minister of war. A bullet from Lieutenant Langdon's revolver passed through the sentry's sleeve and after firing the shot, the lieutenant ran off and was shot in the back, the general said the report stated.

The sentry who fired the shot is being court-martialed. It is announced that General Oi, the Japanese commander at Vladivostok, immediately sent the officers of the Albany an expression of his regret and the minister of war also cabled his regrets.

GIRLS EARN MONEY

Columbus, Jan. 14.—Girls at South Hall, dormitory at the Ohio State University, are working for every cent of their pledges to the Ohio Stadium. Their latest stunt is to bring the Fisk Jubilee Singers to Columbus for a concert.

USED NEW REMEDY AND GLAD OF IT

Wife of Coshocton Mechanic Tells How Redex Promptly Relieved Her Husband After Long Spell of Sickness.

Mrs. S. H. Bible, living at 331 South Second street, Coshocton, speaks very highly of Redex, the new remedy. In a recent conversation with the Redex expert, she said:

"My husband, who is a machinist with Keagy & Lears, had not been feeling well for some time, due to stomach trouble; his apetite was poor and he was week and rundown. The first few doses of Redex made a big improvement in his condition. It gave him a good hearty appetite and relieved his stomach trouble. He is stronger and better than for some time past. I shall certainly urge him to continue taking Redex, as I am sure it is proving very beneficial to him .

Those who suffer from ailments of the stomach, liver and kidneys, with indigestion, sour stomach, bilousness, constipation, pains across back or in the joints and a general run down wornout condition with fine prompt relief in Redex.

Redex can be obtained at Erman's, Evans, City Drug store and at all leading druggists in Newark. 1-14-1t

USE IODINE FOR YOUR RAW SORE THROAT

Shut Off the Dangerous Cold or Influenza Before It Gets Started—Won't Stain.

There is really nothing better for a raw, sore throat than the application of a little Iodine. But don't use the old plain tincture of Iodine of course, for that stains and sometimes irritates your skin and is nasty and disagreeable to use. Instead get a small jar of Lanolated Iodine, in ointment form—which is practically stainless, never irritates and when spread on the throat with the fingers, rapidly penetrates direct to the sore, inflamed membranes, reduces swellings, loosens congestion, drives out soreness, pain, and prevents the development of serious trouble.

Lanolated Iodine retains all the healing, analgesic and antiseptic properties of straight Iodine with none of its disagreeable or dangerous features. It makes a famous "rub on" for Gout, Lumbago, Lame Back, Sore Muscles, Swollen Joints, Neuralgia, Sprains or Bruises. In treating Colds, Sore Thoat, Nasal Catarrh, Bronchitis, Cuts Wounds, Bruises, etc., its rapid healing power seems little short of magic. Most folks know the value of Iodine—make sure next time you need it to get Lanolated Iodine. You will never use it again in any other form. Get a trial jar today at any reliable drug store.—Advt.

EMPLOYMENT SCARCE

Columbus, Jan. 14.—The scarcity of employment in Columbus has made it difficult for the employment bureau of the Ohio State University Y. M. C. A. to obtain jobs for students, according to Secretary Joseph A. Park. Until recently the employment bureau has aided more students in obtaining work than in any other year, but at the present time there are very few positions obtainable.

PETCOFF IS CAPTAIN.

Columbus, Jan. 14.—Boji Petcoff of Toledo has been elected captain of the freshman basketball team at the Ohio State University. Petcoff plays a guard. In high school he was a four-letter man.

WHAT YOU NEED IS RED BLOOD

Men, Women and Children Who Are Pale and Run Down Need Help.

TRY PEPTO-MANGAN.

It Builds Rich Red Blood Which Restores Vitality.

So often growing children look pale and wan. They play too hard and use up all their energy. Men and women are the same. They often work to hard.

The blood becomes clogged with waste matter. There are not enough red corpuscles. A condition of anemia or bloodlessness develops.

Your blood is half starved. It needs the nourishing ingredients in Pepto-Mangan to make it rich and red.

Begin taking Pepto-Mangan today. In a little while you'll see an improvement in color and apeptite and energy.

Pepto-Mangan is sold in liquid and tablet form. Both have the same ingredients. Take either kind you prefer. But be sure you get the genuine Pepto-Mangan—"Gude's." The full name, "Gude's Pepto-Mangan," should be on the package.—Advertisement.

DRECO HAS MADE BIG CHANGE IN ME

Newark Man Relieved of Backache, Stomach Trouble, Biliousness and Gastritis. Now Has Good Appetite and Sleeps Fine.

When the stomach fails to do its work, owing to any cause whatever, the food which we eat fails to digest properly and the system is at once deprived of the nourishment which is so essential to up-building the body and restoring the tissues which are being used up every minute of our lives. In this condition the poor sufferer is practically starving, though in midst of plenty, and the system being weakened because of too little nourishment absorbed into the blood, breaks down in first one place and then another.

"My stomach has been in such bad condition even the smell of food nauseated me. My liver was lazy, allowing the excess bile to go through the system, instead of throwing it off, which made my head swim nad felt like I was going to tople over," said Mr. George Lytle, who lives on Route No. 3, Granville, O. "My bowels were clogged up and I had to be continually taking something to move them.

"Although I've only taken one bottle of Dreco so far, it has made a big change in me. I'm always hungry and enjoy every mouthful I eat and nothing seems to hurt me. My bowels move daily, have no more dizy spells and am better in every way, but I'm going to keep on taking it until I'm entirely well."

Dreco is being specially introduced by T. J. Evans's druggist and sold by all druggists.—Advxt.

OHIO PLANS TO IMPROVE ALL HER INLAND LAKES

Columbus, Jan. 14.—Extensive improvements to Ohio's inland lakes will be made during the spring and summer by the state department of public works, if the legislature grants appropriations which the department will ask. The betterments will cost $245,000, but counties in which some of the lakes are located and individuals will share a part of the expense.

At Buckeye Lake it is proposed to build a sanitary sewage disposal plant, which will cost about $75,000. The state's share will be one-half of this amount. An appropriation also is wanted to build walls at the lake.

The proposed construction of a landing at Lakeview on Indian Lake and a wall along the north bank wil ltake about $15,000. Five thousands dollars is wanted to build a breakwater at Lake St. Mary's to protect fishermen. Twenty thousand dollars is needed to construct a wall at Lake Loramie.

The state must protect these lakes, or drain them," Mr. Miller said.

Two automatic wasteways to carry off the overflow during storms and a drydock for the use of boats and a state dredge are the improvements planned for the Portage Lakes at Akron. The wasteway will cost about $10,000, and the drydock about $20,000.

"All these improvements can be carried out if the department is given the difference between its receipts and expenditures for the last year," Mr. Miller asserted.

KIDS IN COUNTY CAN'T PLAY HOOKY, SAYS BILL

Columbus, Jan. 14.—Every county board of education will have a full time county attendance officer, if legislation sought by the state department of public instruction and the Ohio council of child welfare is secured.

The Ohio school code relating to compulsory attendance now provides the employment of local persons for part-time work, who it is asserted by the two organizations" often refuse to serve because they do not feel qualified for the work, or fear to antagonize their neighbors."

The arrangement for city schools, under which a truant officer is employed by the school board, is left unchanged.

SET JUNIOR PROM DATE.

Columbus, Jan. 14.—Friday, February 18, has been set as the date of the Junior Prom, biggest social event of the season at the Ohio State University. The affair will be held in the University Armory, a plan to have it in the state Capitol proving impractical because the building was too small.

STOCK REDUCING SALE

AN OPPORTUNITY FOR WOMEN TO PURCHASE COATS-SUITS-DRESSES & WAISTS AT EXTRAORDINARY LOW PRICES

PLUSH COATS

$75.00 $65.00 $60.00 Values

$36.90

Trimmed with Raccoon, Australian Opossum, Salt's Peco Plush, Silk Lined, 36 inches long.

CLOTH COATS

$25 and $30 Values

$14.90

Some all lined Polo Cloth Coats ,also Velours. A big bargain at the price.

$40 and $45 Values

$23.90

A big assortment of heavy Winter Coats, fur trimmed and plain. . . .

WOOL DRESSES

$25 Dresses

$11.90

About 100 Dresses at this price. All wool serges and velours.

$30 Dresses

$15.90

Fancy Dresses in Tricotines. Some pretty misses' models. A big bargain

FUR TRIMMED SUITS

$75 $65 and $50

SUITS

$24.90

Fur trimmed all silk lined jackets. All wool materials. Mostly small sizes.

SILK WAISTS

Clearance

$7.95 $6.95, $5.95 Silk Waists

$2.90

Georgettes
Tricolettes
Tub Silks
Pongees
Dark Taffetas

NEWARK-FASHION

4 NORTH SIDE OF SQUARE

ESTO.

There were no services at Messiah church Sunday on account of the illness of the pastor. There will be services in two weeks, January 23, morning and evening. Sunday school at the usual hour.

The Loyal Bearers Sunday school class met at the home of Miss Edith Lepley, Friday evening.

Miss Lou Morningstar spent Sunday with her aunt, Mrs. Lucinda Morningstar.

Mr. and Mrs. A. L. Totten and daughters Erma and Irene, and James Hoyman spent Saturday and Sunday with Mr. Totten's brother, Mr. and Mrs. F. L. Totten and family of near Sunbury.

Miss Hazel Taylor is visiting her aunt, Mrs. John Frye, near Martinsburg.

Mrs. Lola McLarmon spent Sunday afternoon with Mr. and Mrs. Ben Ross and family.

Rodney Ross, who has been visiting his uncles, Charles and Ben Ross, returned to his home near Homer Monday.

Mrs. L. S. Walcott of Hunt's Station is visiting her daughter, Mrs. Joe Flack and family.

Mr. and Mrs. A. L. Totten and daughters Irma and Irene, were guests of Mr. and Mrs. David Cornell and family Saturday evening.

Charles Ross spent Saturday in Bladnsburg.

David Cornell spent Saturday in Mellwood.

Mrs. Jenness Stringfellow and Miss Erma Totten called on Mrs. Josie Morningstar, Sunday afternoon.

Mr. and Mrs. Ben Ross and little daughter Virginia were guests of Mr. and Mrs. Frank Campbell and family.

James Hoyman and Douglas Miser spent Sunday afternoon in Millwood.

Mrs. Belle Totten and daughter Irene were guests of Mrs. Laura Morningstar Sunday afternoon.

Leonard Stricker and Encil Underwood made a business trip to Mt. Vernon, Friday.

Tim Morningstar and sister Miss Lou, spent Wednesday evening at the home of Mr. and Mrs. A. L. Totten and family.

BURKEY NOW PROFESSOR.

Columbus, Jan. 14.—J. R. Burkey has been appointed as a substitute with the rank of professor in the College of Engineering at the Ohio State University. He will assume the duties of Professor Clyde T. Morris, who is now engaged in work on the Stadium. Mr. Burkey received a degree in civil engineer for the State Highway Commission.

NOTICE TO BIDDERS.

Sealed bids will be received by the Director of Public Service of the City of Newark, State of Ohio, until 12 o'clock noon, January 24, 1921 for furnishing one touring car. Each bid must contain the full name of every person or company interested in th same, and be accompanied by a certified check in the sum of Fifty Dollars ($50.00) on some solvent bank, as a guaranty that if the bid is accepted a contract will be entered into and its performance properly secured. Should any bid be rejected such check will be forthwith returned to bidder, and should any bid be accepted such check will be returned upon the proper execution and securing of the contract.

The right is reserved to reject any and all bids.

By order of the
DIRECTOR OF PUBLIC SERVICE.
1-7-Fri-2t

LEGAL NOTICE.

In the Municipal Court of Newark, O.
Case No. 637.
Phil B. Smythe
vs.
H. C. Crawford

On the 4th day of January, 1921, said Municipal Court of Newark, Ohio, issued an order of attachment in the above entitled action for the sum of seventy dollars ($70.00) and costs.

Newark, Ohio, January 6, 1921.
GUY F. CHILCOTE,
Clerk of the Municipal Court of Newark, Ohio. 1-7-Fri-3t

Read Advocate Want Ads Tonight.

AN INVESTMENT THAT NEVER DEPRECIATES

IS A DEPOSIT account in this institution. . . . . .

Other investments may sell at a discount, but your deposit here is always worth its face value plus its 5% INTEREST.

Then there is the element of safety. Money deposited with us is loaned only upon first mortgage on Real Estate, the safest security of all.

These two facts make an investment in this institution 100% EFFICIENT

"DON'T SPEND IT ALL"

THE CITIZENS BUILDING AND LOAN ASSOCIATION

31 S. THIRD ST.

FRANKLIN NATIONAL BANK OF NEWARK

75 YEARS OF SERVICE.

EXPENSES TOO HIGH ?

One way of reducing expenses is to KNOW just how much is necessary expense and what is unnecessary.

Then you can reduce your living costs, or business expenses if you are in a commercial business, intelligently.

A Franklin National CHECKING ACCOUNT offers the most convient way of keeping track of your expenses.

And it also enables you to pay your bills safely and promptly. Call and open a checking account.

W. A. ROBBINS, . . President
J. A. CHILCOTE, Vice-Pres.
JOHN H. FRANKLIN,
Ass't Cashier.

MEMBER FEDERAL RESERVE SYSTEM

NewspaperARCHIVE® NewspaperARCHIVE®

BUYERS ASSERT TOBACCO IS POOR

Report Is Made at Meeting of Growers and Warehouse Men Held in Lexington.

Lexington, Ky., Jan. 14.—At least 25 per cent of the burley tobacco crop of Kentucky, Indiana and Ohio is of such low grade that it is useless to American manufacturers, buyers for three of hte four largest American manufacturing concerns told the committee of growers, bankers and warehousemen who conferred with them, according to a report made by the committee yesterday to meetings here of the three bodies. The buyers promised to do all in their power to make a satisfactory market.

The committee report was read at separate meetings of the growers and warehousemen at noon yesterday. No definite action was taken at either, although persons reporting the sentiment at the warehousemen's meeting, which was executive, said that it appeared to be in favor of reopening the market on January 17 and giving all who wanted to sell a chance to do so.

The report of the committee said that the buyers did not say how much of the crop they intended taking per name and price.

WISCONSIN BEE EXPERT WILL GIVE LECTURES

Columbus, Jan. 14.—A short course in beekeeping, consisting of 25 lectures will be given as part of the Farmer's Week program at Ohio State University beginning, January 31.

Dr. E. T. Phillips, chief of the division of bee investigation of the Bureau of Entomology at Washington will deliver nine lectures covering the subject "Bee Behavior During the Cycle of the Year." George S. Demuth, formerly of the Bureau of Entomology, now editor-in-chief of "Gleanings" in Bee Culture, will talk on "Apricultural Practice Through the Cycle of the Year." His subject will be divided into nine lectures.

Professor James I. Hambleton, instructor in apiculture at the University of Wisconsin, is on the program for two lectures. Other speakers are E. G. Baldwin of Ashtabula, Professor J. S. Hine of Ohio State University, E. W. Long of St. Paris, Chief State Inspector E. C. Cotton, and State Inspector R. G. Porter. This is the second short course given at the University, and officials expect attendance to greatly exceed that of last year. There is no tuition charge.

MINERS WILL OPPOSE CONSTABULARY LAW

Columbus, Jan. 14.—Condemnation of the proposed state constabularly law for Ohio was voiced by district and international officers of the United Mine Workers at the convention of Ohio miners yesterday.

William Green, international secretary, declared that passage of this bill or any weakening of the workmen's compensation act should be taken before the people in a referendum election.

Philip Murray, international vice president, and Percy Titlow, statistician for the United Mine Workers, urged obedience to the constituted authority and upheld International President John L. Lewis in his action in calling off the strike of the miners in 1919 when ordered to do so by the government. Vice President Murray urged Ohio miners to continue to support striking miners in Alabama and West Virginia.

NEW ENTRANCE RULES

Columbus, Jan. 14.—Hereafter, students low in their work at other colleges will not be able to gain admission to the Ohio State University. Action to this effect was taken by the faculty. Futhermore, each freshman upon entering the University is to receive a grade for his work in high school.

INFLAMMATION

The Ointment to apply for Relief and the Vapor Treatment

Be sure your ointment to relieve childish ills and hurts as well as those of the adults is both effective and harmless—use Krew-Pina which is scientifically compounded entirely from harmless simple home remedies such as Oil of Pine and other volatile oils. It is famous for its alleviative properties; at the same time, it can be applied to the most tender skin without risk of blistering or any other harmful effect.

Krew-Pina also enables you to vaporize the air passages and lungs to relieve deep-seated colds—it reaches inflammations that otherwise could not be treated by means of the medicinal vapors it gives off for the patient to inhale.

Follow the printed instructions that come with the package in cases of colds, croup or whooping cough, coughs, sore throat, rheumatism, stiffness, neuralgia, burns, bruises, cuts, etc. Keep Krew-Pina on hand for general use and preventative emergency. 30c and 60c jars—at your druggist's.

Free Sample OF Krew-Pina
WILL BE SENT TO ANY ADDRESS ON REQUEST.
THE KREW-PINA CO., INC.
WAYNESBURG, PA.

Baby's Croup
Occasions no alarm if you have a bottle of GLESSCO close at hand. Nearly a million bottles sold annually. Contains no opiates. Guaranteed to please. Recommended by physicians. Sold by all druggists, 50 cents.
THE GLESSNER COMPANY
Findlay, Ohio
DR. DRAKE'S
GLESSCO

NOW ALTOGETHER—HEAVE HO, MY HEARTIES!

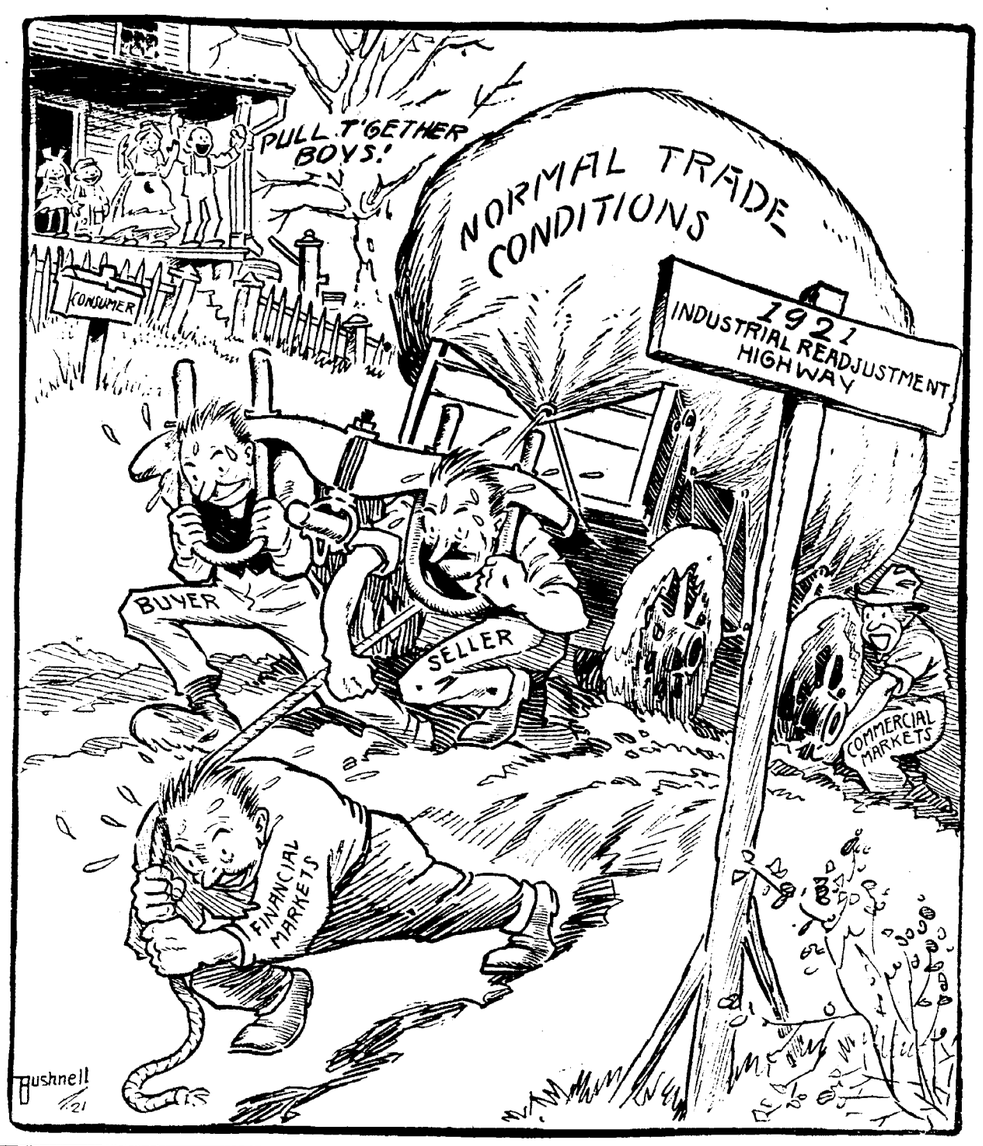

Own a Weather-Proof Ulsterette

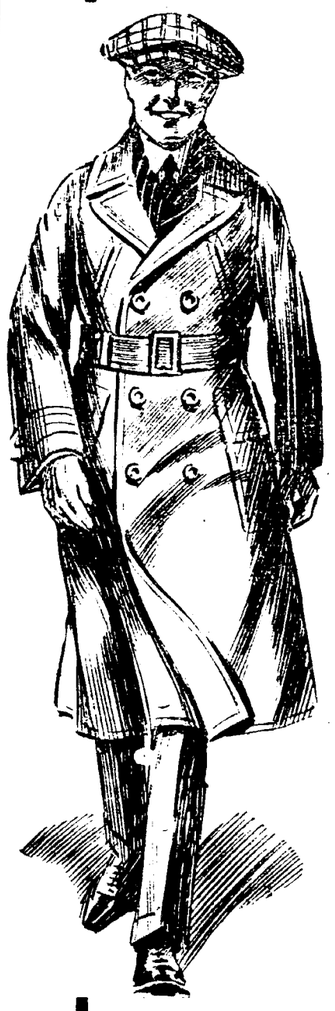

Snappy Looking Patterns in Tartan Club Checks and Overplaids. Attractive Underlinings—Model Like Illustration

$25

Special At

$10.98

Own a New Suit of Clothes At Half-Price

THE HUB

AUSTRIA GIVES UP, IS REPORT

Government at Vienna Says It Is No Longer Able to Continue and Will Give Up to Commission.

Paris, Jan. 14.—Although the French government has received no official confirmation of the report in recent Berlin dispatch to the London Times that the Austrian government had found itself "no longer in a position to continue" and that it had declared its intention to retire January 15 and place the administration of the country in the hands of the reparations commission, it was indicated at the foreign office yesterday that no surprise would be occasioned there if it were to develop that Austria would be unable to meet her obligations.

France has for some time had official knowledge of the critical financial condition in Austria. The preliminary report of the financial expert who was sent to Vienna in an effort to forestall the apparently impending crash, gave warning that a crisis was seemingly inevitable, declaring that Austria was unable to continue under the present financial arrangements.

It was said at the foreign office that France was willing to do her share toward the rehabilitation of Austria's finances, but that she had not received indications of a desire on the part of other allies to co-operate.

Gallipolis, Jan. 14.—Fire of unknown origin destroyed the residence of Brice Sheets, near Mercerville, Wednesday night. His crop of six thousand pounds of tobacco also was destroyed.

START THE NEW YEAR RIGHT

Put a Musical Instrument Into the Home

And to be sure the instrument is right, no matter whether it be a small stringed one, a PIANO or a PLAYER PIANO, buy it of

THE MUNSON MUSIC COMPANY

31 Arcade (Established 1851)
E. H. FRAME, Local Manager.

SCHAUS

We extend you a special invitation to visit our new store and inspect all Departments even though there is nothing that you care to buy at the present time.

STOVES

STARTING TOMORROW MORNING, we will put all our Coal Heaters on sale for January Clearance. A special discount will be allowed on all cash sales of

15%

OFF REGULAR LOW PRICES.

In the HOUSEHOLD DEPARTMENT on the second floor, we we are showing a big line of ALUMINUM WARE—GRANITE WARE—PYREX WARE—LAUNDRY EQUIPMENT—ETC.

Grocery Dep't

KELLOGG'S CORN FLAKES
2 Package, Only 25c
MACARONI—
3 Full Size 8 oz. pkgs.. 25c
BREAD—
Per Loaf 9c
3 Loaves for 25c

KELLOGG'S KRUMBLED BRAN
Per Package ... 22c
MIXED NUTS—
Per Pound 25c
ENGLISH WALNUTS—
Per Pound 29c

CANNED CORN

Now's the time to eat corn at the lowest price.
Any of our Standard Brands, 3 cans only 25c

SOAP SOAP

10 bars of Star or P. & G., Only 60c
Palmolive, 3 Cakes 24c
Palmolive, 12 Cakes 95c
Ivory Soap, 10 Bars 75c

SYRUP—
Franklin or Domino
½ gallon size...50c
1 gallon size .$1.00

TOMATOES—
No. 2 can for 10c
No. 2½ can for 15c

JERSEY CORN FLAKES

3 (three) packages, Only 25c

FLOUR

HULSHIZER'S BEST—
24½ Pound Sack, Only $1.24
WHITE ROCK—
24½ Pound Sack, Only $1.54

COFFEE

ARBUCKLE'S—
Pound Package..28c
OLD RELIABLE—
Pound Package..38c
BATTLESHIP—
Pound Package..34c
SILVER SEA—
Pound Package..34c

YUBAN—
Pound Package..39c
GOLDEN SUN—
Pound Package..34c
SAN MARTO—
Pound Package..38c
CHASE & SANBORN SEAL BRAND
Pound Can.....45c

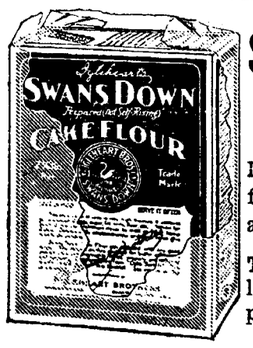

SWAN'S DOWN CAKE FLOUR

Makes a cake with a finer texture than any other flour.
Try a package at our low price 40c

PURE BUCKWHEAT FLOUR

Genuine New York State Larrowe's Buckwheat.
Per pound.....8c

TOBACCO—
All scraps
3 Packages.....25c
Star
Whole Plug.....89c
5 Brothers Smoking
3 Packages.....25c

CRISCO—
One pound can only 24½c

PANCAKE FLOUR
Henkel's
Per package.....15c

WE HAVE A REST ROOM IN THE STOVE DEPARTMENT ON THE 2ND FLOOR FOR THE ACCOMMODATION OF EVERYBODY. WE INVITE YOU TO USE IT AT ALL TIMES.

THE SCHAUS CO.
36 SOUTH THIRD STREET—(NEXT TO EXPRESS OFFICE)

READ THE ADVOCATE CLASSIFIED ADS EVERY NIGHT. IT PAYS

NewspaperARCHIVE®